

# Reference Manual

**(Software)**

## PAC Series

Integrated Type / Configurable Type

Firmware version 2.0.0 or later

CONTENTS	
----------	--

Introduction.....	6
Safety Precautions.....	14
Set the Computer Network.....	18
CONPROSYS WEB Setting .....	24
CODESYS Installation .....	51
Basic Programming.....	59
Communication Settings .....	79
Monitoring Edit .....	168
Set Up Troubleshooting .....	185
System Reference .....	188
Appendix.....	193
Customer Support and Inquiry.....	201
Index.....	203

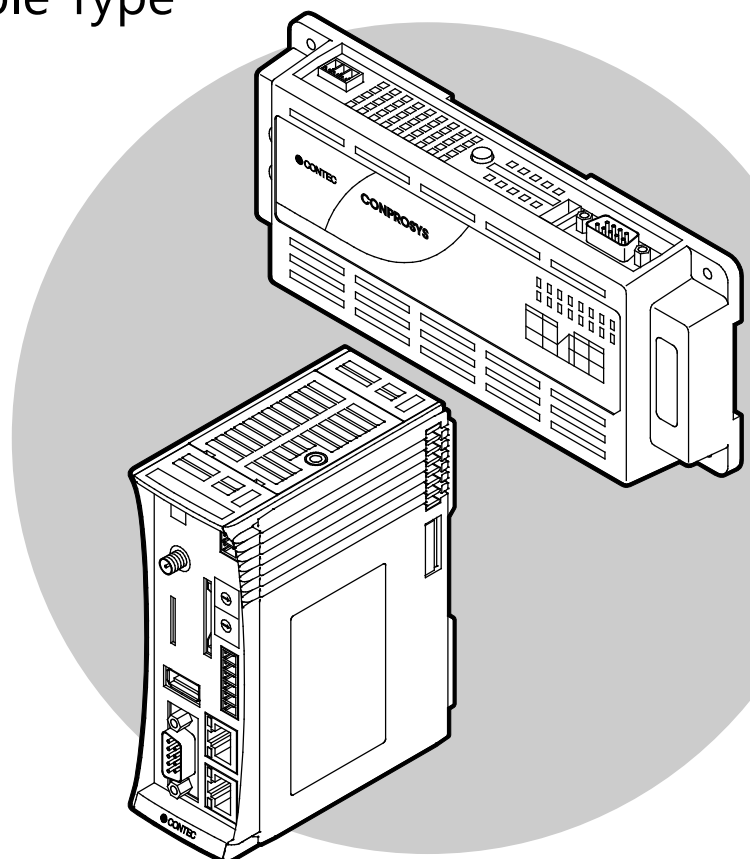

# Table of Contents

## Introduction .....6

- 1. About the Product.....7
  - 1. PAC series functionality .....7
- 2. Manual composition.....9
- 3. Procedure until ready to use..... 10
- 4. Related manuals..... 11
- 5. Online Help ..... 12
- 6. Check the firmware version ..... 13

## Safety Precautions ..... 14

- 1. Safety Information..... 15
- 2. Handling Precautions..... 16
- 3. Security Warning..... 17
  - 1. Information security risks..... 17
  - 2. Security measures – e.g..... 17

## Set the Computer Network..... 18

- 1. Connect with a PC ..... 19
- 2. Set the Computer Network.....20
  - 1. Computer Network Setting Procedure (for Windows 10).....20
- 3. Check Communication .....23

## CONPROSYS WEB Setting ..... 24

- 1. CONPROSYS WEB Setting Outline.....25
  - 1. Compatible Web Browser.....25
  - 2. Start Up CONPROSYS WEB Setting.....25
  - 3. CONPROSYS WEB Setting Basic Operation .....26
- 2. Menu Function List.....28
- 3. Function Details.....29
  - 1. Wired LAN.....29
  - 2. Proxy.....31
  - 3. Serial.....32
  - 4. Data Transfer .....33
  - 5. Time.....34
  - 6. System .....36
  - 7. Log.....38
  - 8. Firmware Update.....39
  - 9. Configuration File.....40
  - 10. PLC Program .....41
  - 11. User/Password.....42
  - 12. Network .....45
  - 13. User's Restrictions.....46

# Table of Contents

14. Monitoring Edit.....	47
15. Monitoring View.....	48
16. Save and Reboot .....	49
17. Save and Shut down .....	49
18. Save .....	49
19. Reboot.....	50
20. Shut down.....	50

## **CODESYS Installation..... 51**

1. Installation of the CODESYS .....	52
2. Installation of the Package.....	54
3. PC and CONPROSYS cable connection.....	55
4. Firmware version up .....	57

## **Basic Programming..... 59**

1. Nomenclature of CODESYS Components.....	60
1. Device window, Device Configuration window.....	60
2. ST Editor window .....	60
2. Format and programming of ST language.....	61
3. Basic programming procedure .....	63
1. Create a New Project.....	63
2. Connect controller from CODESYS .....	64
3. Add I/O modules.....	65
4. I/O Variable Definition .....	66
5. Create a program and build .....	67
6. Download and run program.....	68
7. Save the PLC program into ROM.....	69
8. Delete the PLC program saved in ROM .....	71
9. If an error occurs under the CODESYS development environment.....	72
4. Interface definition per model.....	73
1. Parameter .....	73
2. I/O Mapping.....	74
3. Serial Port .....	78
4. OPC-UA Symbol configuration.....	78

## **Communication Settings..... 79**

1. Serial Communication between the controller and the PC .....	81
1. Serial Communication Preparation .....	81
2. Serial Communication Library setting.....	81
3. Create and execute a transfer program .....	82
4. Create and execute a reception program .....	84
2. Use the controller as EtherCAT Master .....	87
1. Device preparation .....	87
2. Add Slave Device.....	88
3. Set Slave Device.....	90

# Table of Contents

4. Create a program and build .....	91
5. Download and run program.....	92
3. Use the controller as Modbus TCP Master .....	93
1. Device preparation .....	93
2. Add slave device.....	94
3. Modbus TCP Master setting .....	96
4. Create and build a program .....	98
5. Download and run program.....	99
4. Use the controller as Modbus TCP Slave.....	100
1. Device preparation .....	100
2. Slave setting .....	101
3. Create a program and build .....	105
4. Download and run program.....	106
5. Use the controller as Modbus RTU Master.....	109
1. Device preparation .....	109
2. Add slave device.....	110
3. Modbus RTU Master setting.....	112
4. Create and build a program .....	114
5. Download and run program.....	115
6. Use the controller as Modbus RTU Slave .....	116
1. Device preparation .....	116
2. Slave setting .....	117
3. Create a program and build .....	121
4. Download and run program.....	122
7. OPC UA Server setting .....	125
1. Device preparation .....	125
2. CODESYS setting .....	125
3. OPC-UA Client setting.....	127
8. Counter Input.....	129
1. Basic procedure flow .....	129
2. Event procedure flow .....	130
3. Count value setting operation flow .....	131
4. Sample program.....	132
9. File Access.....	137
1. File Access Library setting.....	137
2. Function list .....	137
3. Data type .....	138
4. Function details.....	139
5. Sample program.....	145
10. Transfer data to Cloud server.....	154
1. File Access Library setting.....	154
2. Function list .....	154
3. Function list.....	155
4. Function details.....	157
5. Sample program.....	161

## Monitoring Edit..... 168

1. Use CONPROSYS HMI.....	169
---------------------------	-----

# Table of Contents

1. CODESYS project setting.....	169
2. Create and build a program .....	170
3. Create a monitoring page with HMI Editor .....	172
4. HMI run by viewer .....	174
5. Available components with IEC data type.....	175
2. CONPROSYS HMI Outline .....	176
1. What You Can Do With CONPROSYS HMI.....	176
2. HMI Editor Work Areas .....	177
3. Create a Monitoring page .....	178
4. Basic Procedure for Creating a Monitoring page .....	179
3. Summary of Available Controls.....	183

## Set Up Troubleshooting ..... 185

1. If you encounter a problem?.....	186
1. General .....	186

## System Reference..... 188

1. Hardware Specification .....	189
1. CPS-PC341EC-1-9201 specification.....	189
2. CPS-PC341MB-ADSC1-9201 specification.....	189
3. CPS-PCS341EC-DS1-1201 specification.....	190
4. CPS-PCS341MB-DS1-1201 specification .....	190
2. CONPROSYS HMI Specification .....	191

## Appendix ..... 193

1. Data Transfer Format.....	194
2. DIP Switch .....	196
3. LED.....	198
4. Rotary Switch.....	200

## Customer Support and Inquiry..... 201

1. Services .....	202
-------------------	-----

## Index ..... 203

# Introduction

This reference manual guides how to configure the software in the product. The following chapter provides necessary information of the product such as the product configuration and manuals before actual use.

# 1.About the Product

The PAC series model has pre-installed software PLC "CODESYS".

## 1. PAC series functionality

### ◆ Support programming by "CODESYS" that complies with international standard IEC61131-3

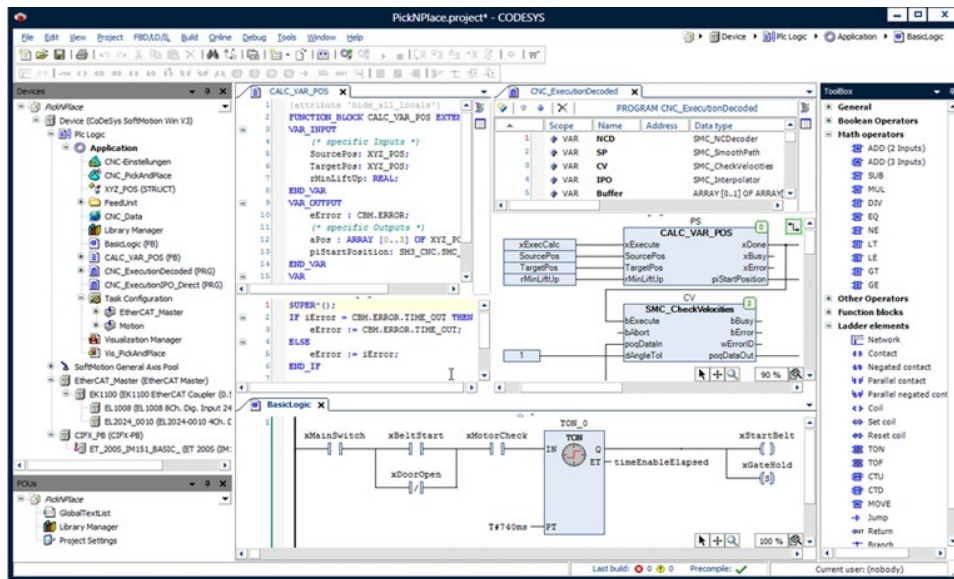

- An integrated development environment "CODESYS" for PLC programming, field bus setting can be downloaded free of charge.
- As "CODESYS" is complied with international standard IEC61131-3, it opens communication and makes it possible to select such as I/O or drive peripherals without depending on the specific communication methods.
- Six programming languages including ST, LD, FBD, SFC, IL, and CFC are supported. Also, object-oriented programming defined as the third edition of IEC61131-3 are supported.

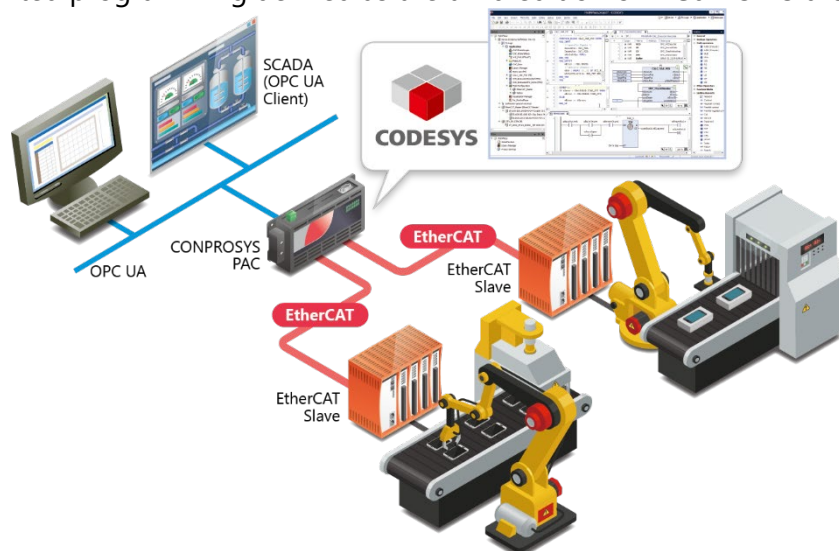

## ◆ Fieldbus I/O can be directly assigned to variables

### EtherCAT/Modbus Fieldbus support

- Open field network EtherCAT/Modbus master functions within.  
In the CODESYS integrated development environment, fieldbus I/O can be directly assigned to variables in the same manner as the slave I/O.

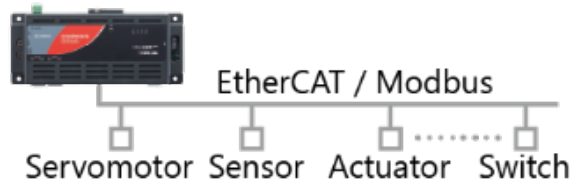

## ◆ Device information can be easily monitored through a web browser

### Web monitoring function

- Monitoring pages can be developed smoothly.
- Devices can be viewed through a web browser without the use of a server.

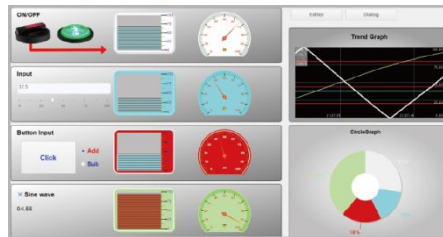

## ◆ Steady data exchange with SCADA/MES/ERP system

### OPC UA server function (SCADA/MES/ERP linking support)

- The built-in OPC UA server provides the ability to exchange data between the controller and SCADA software and MES/ERP system securely and steadily.

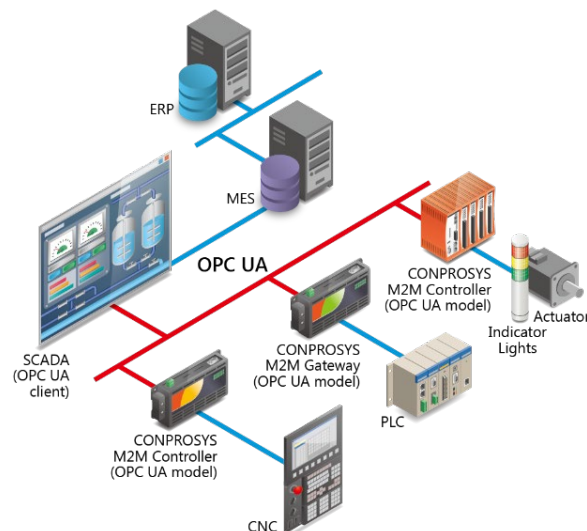



# 2.Manual composition

This manual is composed as follows:

Chapters	Descriptions
Introduction	..... Manuals on the product are introduced. Read them as required.
Safety Precautions	..... Safety precautions are listed.
Set the Computer Network	..... <div>PC setup</div> <div>This chapter describes the network settings with PC before using the product.</div>
CONPROSYS WEB Setting	..... <div>CONPROSYS WEB Setting</div> <div>This chapter describes the function settings in the CONPROSYS WEB Setting.</div>
Easy Data Process and Control	
CODESYS Installation	<div>Detailed usage with "CODESYS"</div> <div>This chapter describes of "CODESYS" settings and the functions.</div>
Basic Programming	
Communication Settings	
Monitoring Edit	
Set Up Troubleshooting	..... This chapter describes troubleshooting when the product does not function properly.
System Reference	..... This chapter describes hardware specifications and CONPROSYS HMI specifications.
Appendix	..... The specification of the data format and others are listed.
Customer Support and Inquiry	..... Services and inquiry.
Index	..... Index of the manual.

## 3.Procedure until ready to use

The followings show the standard procedure until the product is ready to use.

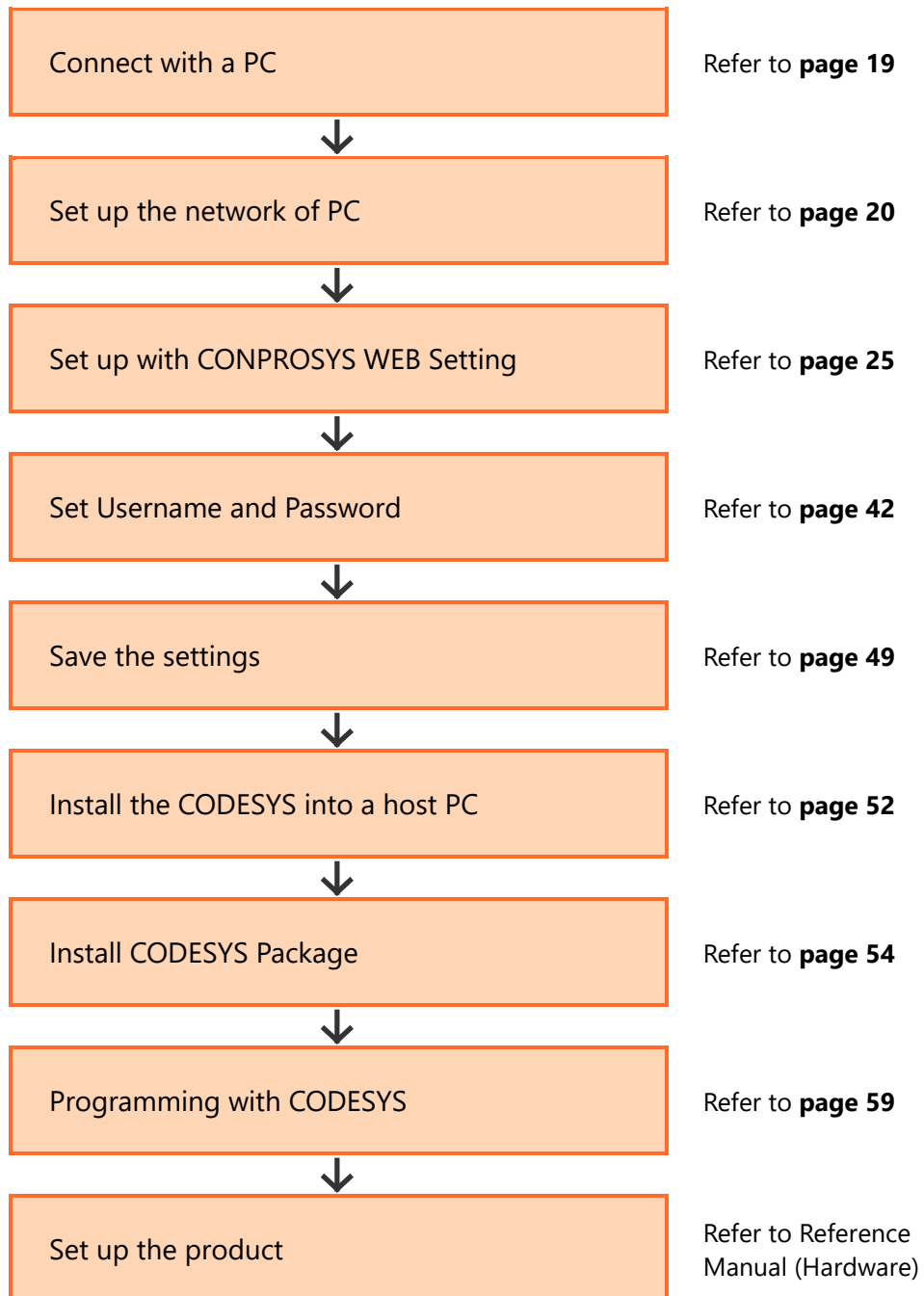



\*This procedure can be different depending on the user's environment or system types.

## 4. Related manuals

The manuals related to the product are listed below.

Read them as necessary along with this document.

### ◆ Must read the following manuals.

Name	When to read	Contents	How to get
Product Guide	Must read this after opening the package.	This lists the product configuration and describes the precautions.	Included in the package (Printed matter)
Setup Manual	Read this when setting up the product.	This describes the required items for setup and configuration procedure.	 Download from the Contec website (PDF)
Reference Manual (Hardware)	Read this when operating the product.	This describes the hardware aspects such as functions and settings.	 Download from the Contec website (PDF)
Reference Manual (Software) or System Setup Guide	Read this when setting up the "CONPROSYS WEB Setting".	This describes how to set each function of "CONPROSYS WEB Setting".	 Download from the Contec website (PDF)

### ◆ Download manuals

Download the manuals from the following URL.

**Download**

<https://www.contec.com/download/>

## 5. Online Help

Detailed information on the "CONPROSYS HMI", which allows you to operate and edit the monitoring page, is also available in the online help.

Consult the Online Help as necessary.

### ◆ CONPROSYS HMI (Human Machine Interface)

Online Help

<https://data.conprosys.com/help/hmi/V1/en/>

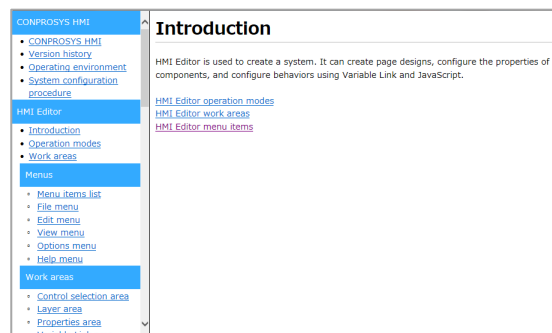

## 6. Check the firmware version

Before running the product, visit our website to check the firmware version and update to the latest one if necessary.

Updating firmware to the latest version will resolve troubles and stabilize the operation.

**Download**

<https://www.contec.com/download/>

\* Refer to the "**Firmware Update (page 39)**" for further details.



# Safety Precautions

Understand the following definitions and precautions to use the product safely. Never fail to read them before using the product.

# 1. Safety Information

This document provides safety information using the following symbols to prevent accidents resulting in injury or death and the destruction of equipment and resources.

Understand the meanings of these labels to operate the equipment safely.

 <b>DANGER</b>	Signal word used to indicate an imminently hazardous situation which, if not avoided, will result in death or serious injury.
 <b>WARNING</b>	Signal word used to indicate a potentially hazardous situation which, if not avoided, could result in death or serious injury.
 <b>CAUTION</b>	Signal word used to indicate a potentially hazardous situation which, if not avoided, could result in minor or moderate injury.

## 2. Handling Precautions

### CAUTION

- The specifications of the product are subject to change without notice for enhancement and quality improvement. Even when using the product continuously, be sure to read the manual in the CONTEC's website and understand the contents.
  - Do not modify the software.  
CONTEC will bear no responsibility for any problems, etc., resulting from modifying the software.
  - Regardless of the foregoing statement, CONTEC assumes no responsibility for any errors that may appear in this document or for results obtained by the user as a result of using the software.
-



## 3. Security Warning

When connecting to the network, be aware of security-related problems. See the examples of Security measures below and set up the product properly along with the network devices.

### 1. Information security risks

- Unauthorized access from the outside through a network could cause the system halt, data damage, or exposure to malware. \*1
- Invaded and used as a stepping stone, a device might attack the others through networks. (a victim becomes an assailant)
- Information might leak without realizing due to the connection to the network.
- Secondary damages such as harmful rumors, liability in damages, social credibility fall, and opportunity loss are expected led by the troubles described above.

\*1: Malware (Malicious Software) is software that brings harm to a computer system and performs unintended operations.

### 2. Security measures – e.g.

- Do not keep using the default password. (Refer to the product manual for the password setting).
- Set a strong password.

Combined with upper and lowercase letters, and numbers so that it cannot be easily analogized by others.

- Change the password periodically.
- Disable unnecessary network services and functions.
- Restrict access to the network with network devices. \*2
- Restrict ports to be released on the network with network devices. \*2
- Create a closed network connection using such as dedicated network or VPN\*3

\*2: Inquire for setting procedure to manufacturers.

\*3: VPN (Virtual Private Network) a secured network that wards off unauthorized access by protecting the communication path with authentication and encryption.

Unfortunately, there are no perfect ways to avert unauthorized access or close a security hole that are endlessly found day and night.

Please understand that risks are always involved with the Internet connection, and we strongly recommend a user should constantly update information security measures.

# Set the Computer Network

This chapter describes how to connect the product with a PC, set the network, and check the communication.

# 1. Connect with a PC

To set the product, you need to first set up the network between the PC and the product in order to establish communication.

First, connect the product with the PC.

**1** Follow the instructions below to connect the computer, the controller, and the power unit.

\* Refer to "**Reference Manual (Hardware)**" for how to create a power cable.

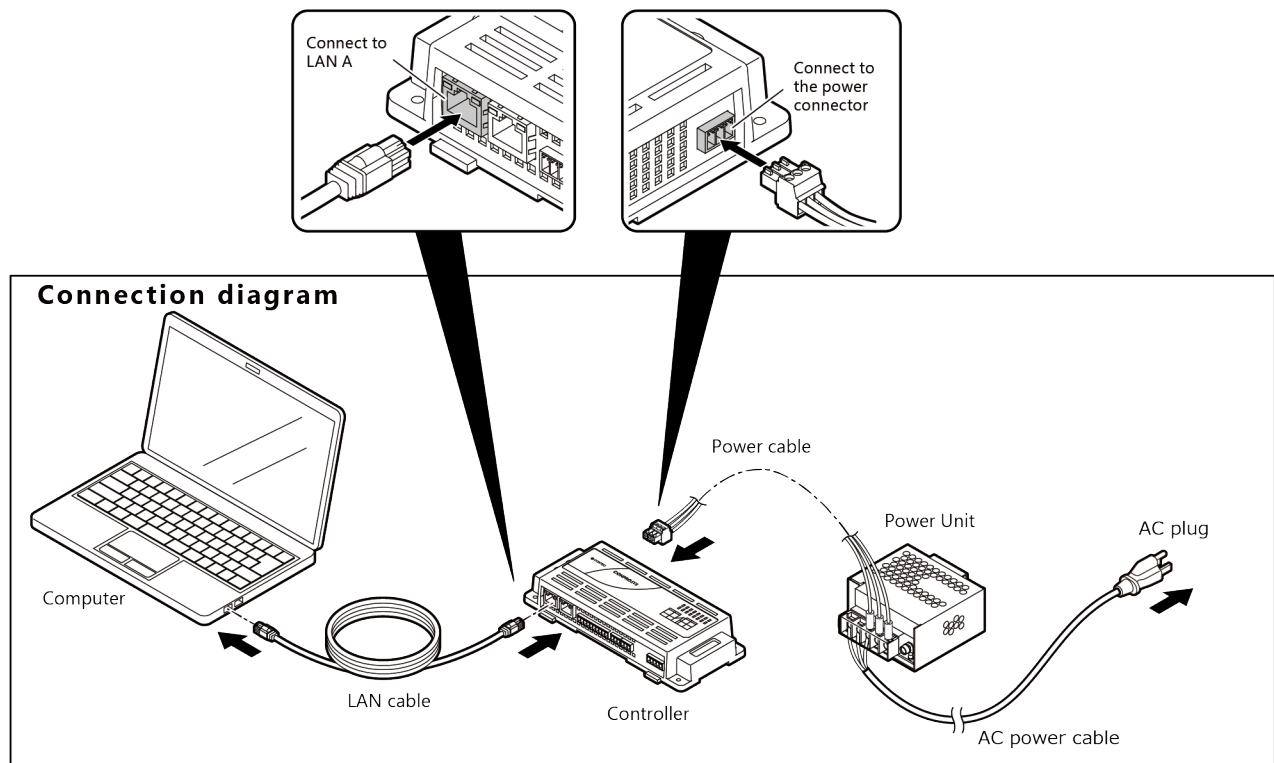

**2** Connect the power unit with AC plug, then turn on the computer.

\* After connecting the power unit with AC plug, it takes a few minutes for the controller to complete the start-up. (approx. 1-2 min)

## 2. Set the Computer Network

Follow the “Computer Network Setting Procedure” described below and set the network to make the IP addresses as shown.



Computer

IP address	10 . 1 . 1 . <b>200</b>
Subnet mask	255 . 0 . 0 . 0

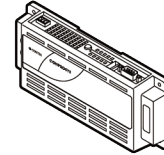

Controller

IP address	10 . 1 . 1 . <b>101</b>
Subnet mask	255 . 0 . 0 . 0

\* The factory default setting

The product must set a unique IP address for the bold part (**200** or **101**) that is not used by other devices on your network.

\* If proxy is set to your PC, do not use the proxy.

### 1. Computer Network Setting Procedure (for Windows 10)

- 1 Click the [Network & Internet] on [Windows Settings] screen.

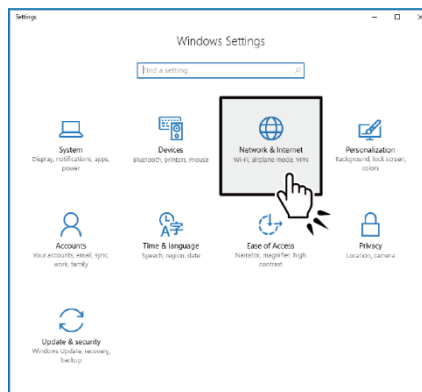

- 2 Click the [Change adapter options] in the [Network status].

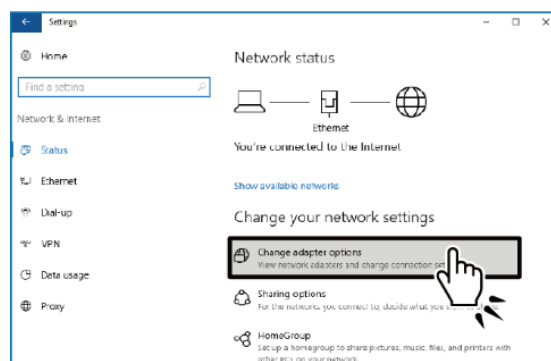

**3** Double-click the appeared [Ethernet].

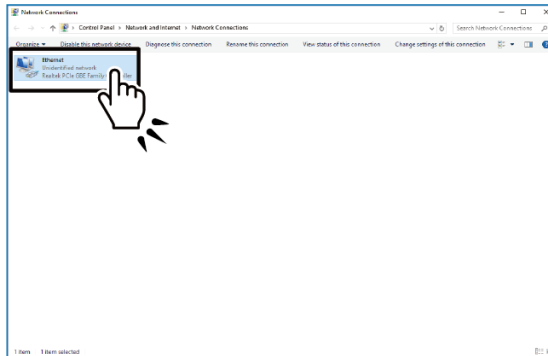

**4** Click the [Property] in the [Ethernet Status] dialog box...

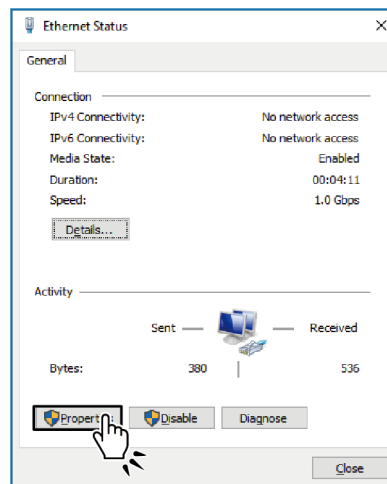

**5** Double-click the [Internet protocol version 4(TCP/IPv4)] in the [Ethernet Properties] dialog box.

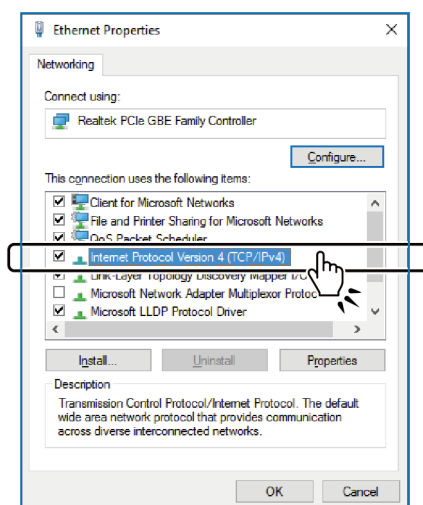

- 6** In the [Internet protocol version 4 (TCP/IPv4) property], set IP address and Subnet mask as shown below.

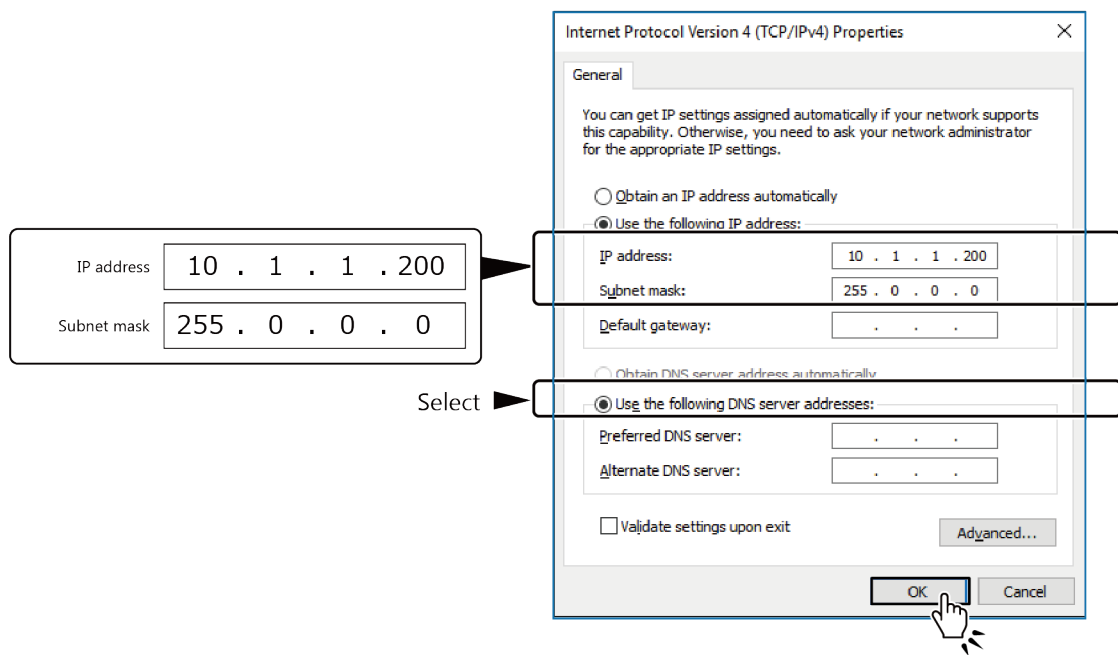

- 7** Click the [OK] → the [OK] → the [Close] to close the dialog box and complete the network setting.

## 3. Check Communication

- 1 Start the Internet Explorer 11 on your computer. Enter IP address (10.1.1.101) of the controller in the address bar, then press [Enter] key.  
The dialog box asking for the User name and Password appears, enter them and click the [OK].

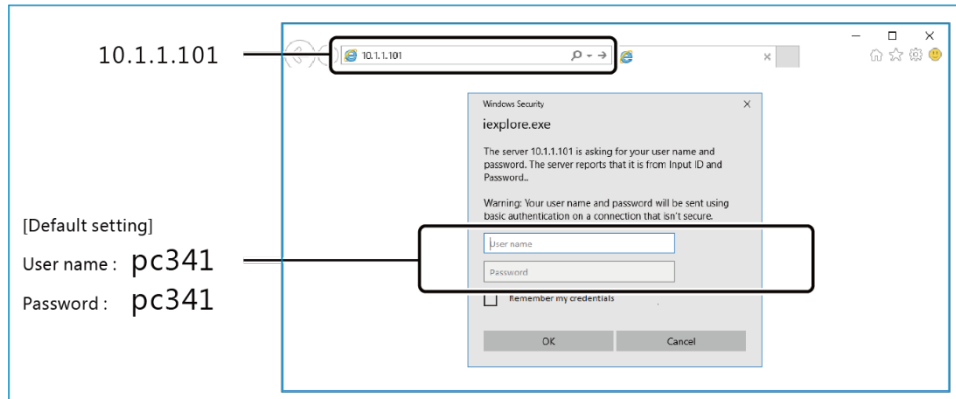

- \* Refer to "**Compatible Web Browser (page 25)**" for details of compatible web browser.
- \* For an actual operation, change User name and Password in the [User name and Password] from the Maintenance menu.
- \* After entering IP address and pressing [Enter] key, the "Security certificate" might appear on the screen. Choose "Continue to this website".

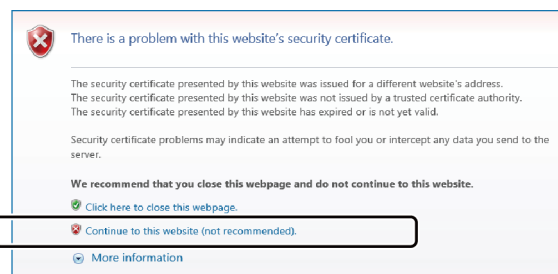

- 2 If [Status menu] of Web browser menu appears, it indicates the success of the communication between the computer and the controller.

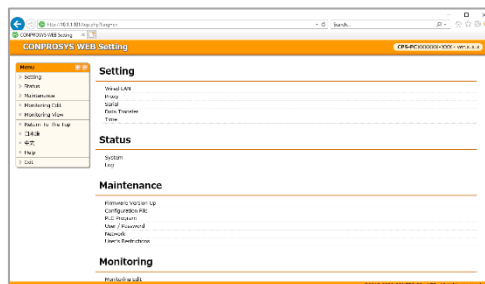

# CONPROSYS WEB Setting

This chapter describes the product system and functions.



# 1.CONPROSYS WEB Setting Outline

The functions of the product can be set easily with the "CONPROSYS WEB Setting" through a browser.

## 1. Compatible Web Browser

CONPROSYS WEB Setting is compatible with the following browsers.

Compatible Web browser	Supported Version
Microsoft Internet Explorer	Ver. 11 or later
Google Chrome	Ver. 52 or late
Mozilla Firefox	Ver. 55 or late

- \* Problems may arise due to the use of incompatible browser. Be sure to use the web browser that is compatible.

## 2. Start Up CONPROSYS WEB Setting

Start the Web browser on your computer that is connected with the controller. Enter IP address (10.1.1.101) of the controller in the address bar, then press the [Enter] key.

The dialog box asking for the User name and Password appears, enter them and click the [OK].

- \* Refer to "**Setup Manual**" for how to connect the controller with your computer.

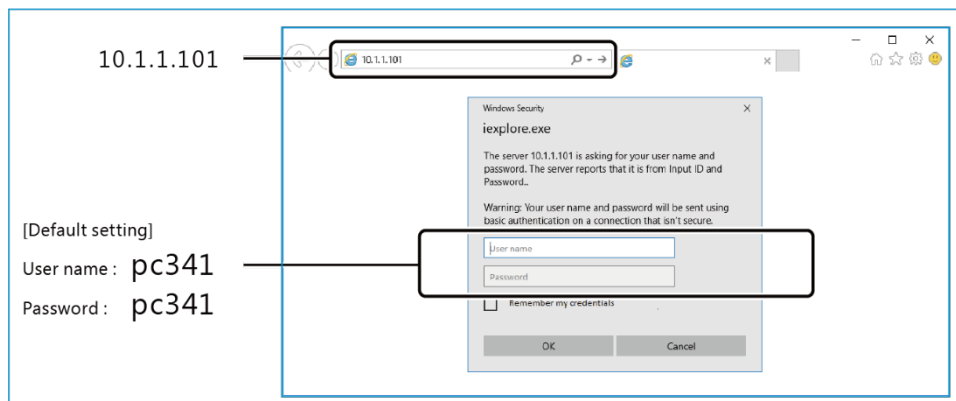

- \* After entering IP address and pressing [Enter] key, the "Security certificate" might appear on the screen. Choose "Continue to this website" then.

### 3. CONPROSYS WEB Setting Basic Operation

#### ◆ CONPROSYS WEB Setting Page Structure

Click the menu item on the left side of the screen. This opens a page to set the details of the menu on the right side of the screen.

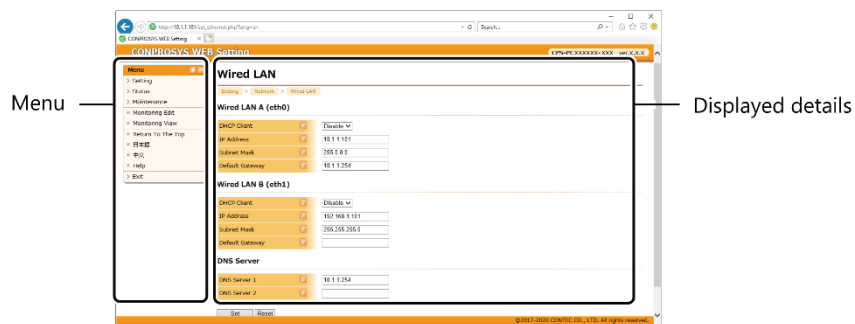

Settings can also be done by clicking each item displayed on the menu.

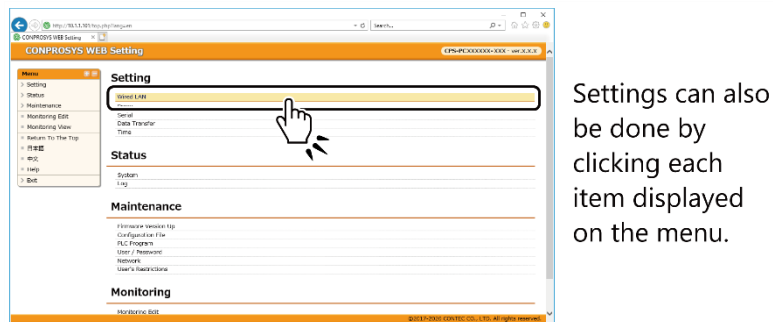

## ◆ Menu Composition

The menu is composed as follows:

Menu	
> Setting	This is a menu selection of settings.
> Status	This is used to check the status of the system.
> Maintenance	This is used for system maintenance.
■ Monitoring Edit	To create and edit monitoring pages (CONPROSYS HMI).
■ Monitoring View	To display the monitoring pages.
■ Return To The Top	To return to the top page of CONPROSYS WEB Setting.
■ 日本語	This is used to switch the language displayed to Japanese.
■ 中文	This is used to switch the language displayed to Chinese.
■ Help	This is used to display Online Help.
> Exit	This is used to reboot or shut down the product.

Click the [+] on the "Menu" to open a selection and display all the menus.

Click the [-] to close the menus.

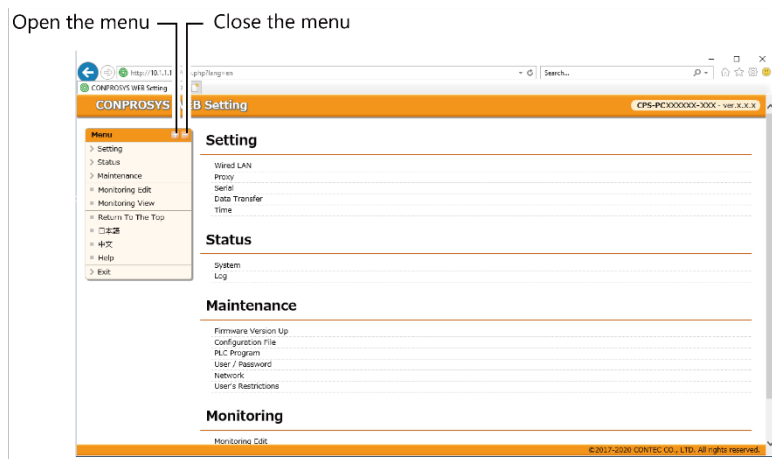

## ◆ Displayed Details

Click the [?] to see a setting hint on the displayed details.

Click the [X] shown on the up-right to close the hint.

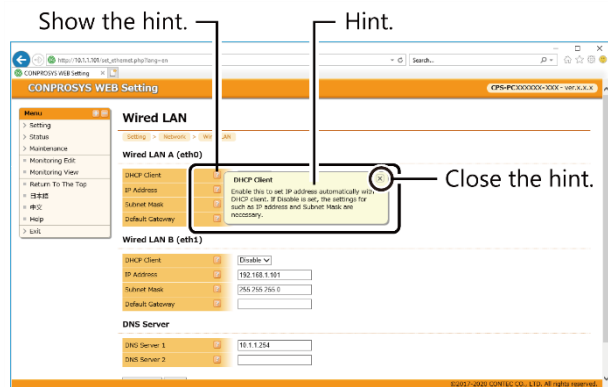

## 2.Menu Function List

Menu Functions are listed below.

Menu item name	Function	Description
Setting		
Network		
Wired LAN	Set up the network such as "IP address".	Page 29
Proxy	Set up the proxy server	Page 31
Serial	Set up the communication parameter of serial port.	Page 32
Data Transfer	Set up the destination of the measured data to be transferred.	Page 33
Time	Set up the name of NTP server that obtains the time and date.	Page 34
Status		
System	Display the product information.	Page 36
Log	Display collected communication log.	Page 38
Maintenance		
Firmware Update	Update the firmware.	Page 39
Configuration File	Backup and restore the configuration file.	Page 40
PLC Program	Save, delete, and upload PLC program.	Page 41
User/ Password	Set a username and a password when logging in the product through a Web browser.	Page 42
Network	Network reachability can be checked with ping command.	Page 45
User's Restrictions	Select Permit or Prohibit for the functions.	Page 46
Monitoring Edit	Display the monitoring edit page (CONPROSYS HMI).	Page 47
Monitoring View	Display the monitoring page (CONPROSYS HMI)	Page 48
Exit		
Save and Reboot	Save the settings and reboot the product.	Page 49
Save and Shut down	Save the settings and shut down the product.	Page 49
Save	Save the settings.	Page 49
Reboot	Reboot the product.	Page 50
Shut down	Shut down the product.	Page 50

## 3. Function Details

### 1. Wired LAN

Set up wired LAN.

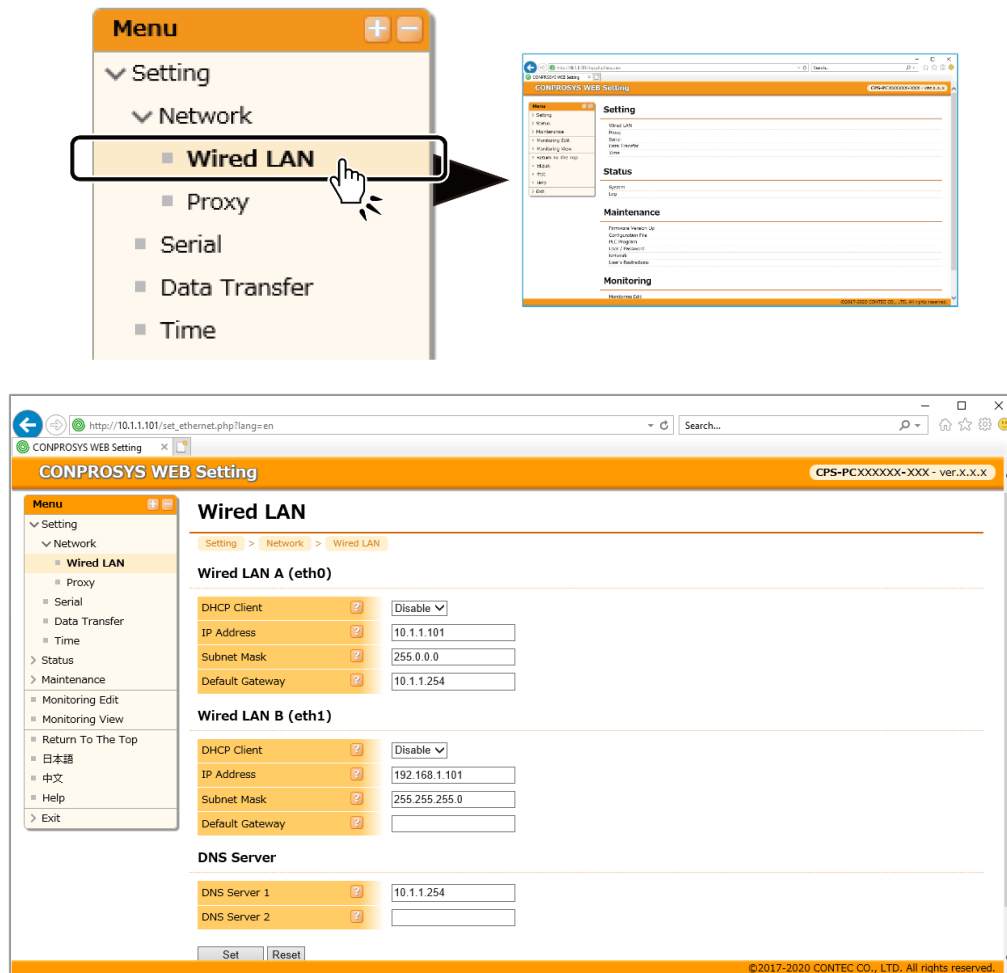

#### ◆ DHCP Client

Select how to set IP address.

[Enable]: Get IP address automatically with DHCP client.

[Disable]: Set up IP address and Subnet mask and so on.

[Setting]: Disable, Enable

[Default]: Disable

## ◆ IP Address

Set up IP address.

This is enabled when [Disable] is set for DHCP client.

[Setting]: IP address

[Default]: 10.1.1.101

## ◆ Subnet Mask

Set up Subnet mask.

This is enabled when [Disable] is set for DHCP client.

[Setting]: Subnet Mask

[Default]: 255.0.0.0

## ◆ Default Gateway

Set up IP address of default gateway.

This is enabled when [Disable] is set for DHCP client.

Leave it blank when this is not set.

[Setting]: IP address

[Default]: 10.1.1.254

## ◆ DNS Server

Set up IP address of DNS server.

This is enabled when [Disable] is set for DHCP client.

Leave it blank when this is not set.

[Setting]: IP address

[Default]: 10.1.1.254

## 2. Proxy

Set up IP address and port number of Proxy server.

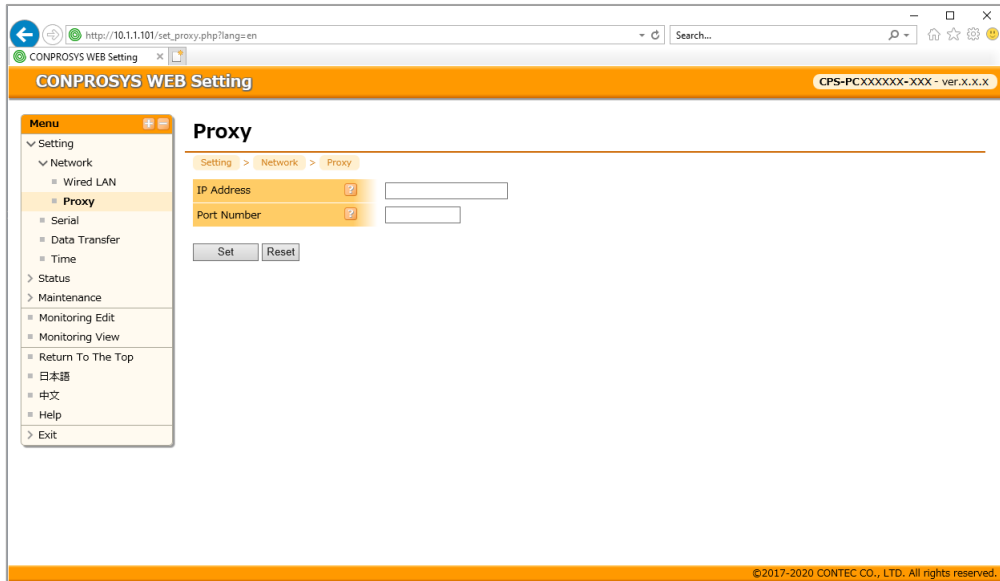

### ◆ Proxy Server IP Address

Set up Proxy server IP address.

When the proxy server is not used for data transfer, leave it blank.

When transferring data via proxy, set both of IP address and a port number.

[Setting]: IP address

[Default]: No settings

### ◆ Proxy Server Port Number

Set up Proxy server port number.

When the proxy server is not used for data transfer, leave it blank.

When transferring data via proxy, set both of IP address and a port number.

[Setting]: 0 ~ 65535 (numeric values)

[Default]: No settings

## 3. Serial

Set up communication parameter of serial port.

First, select the port number you wish to set for the serial port, then set communication parameter.

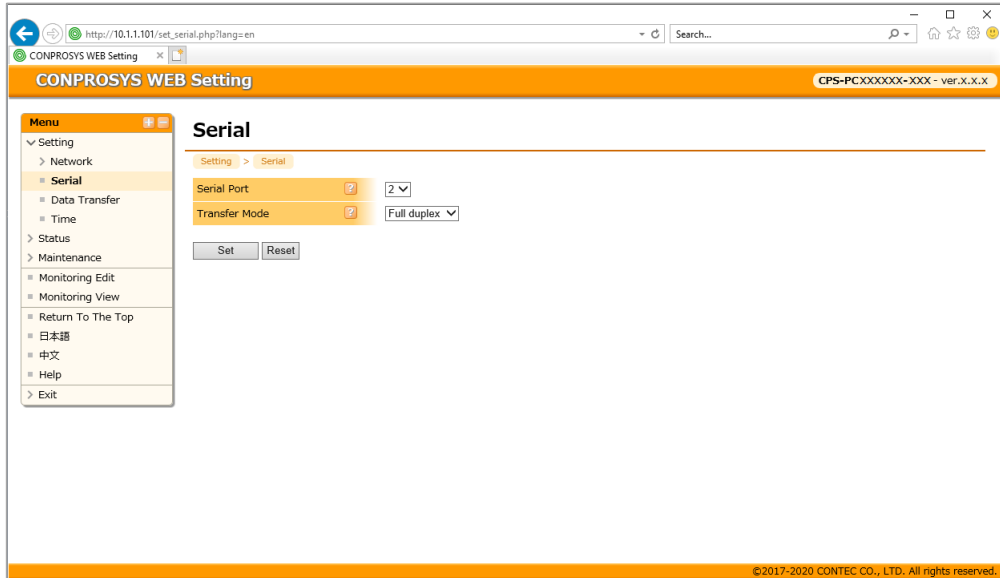

### ◆ Serial Port

The list of serial port numbers set for communication parameter is displayed.

Here, select the serial communication number you wish to set.

Serial number differs depending on the product model. Refer to "**Serial Port (page 78)**" for details.

### ◆ Transfer Mode

Set the communication mode of data transfer.

The mode should be the same as that of the hardware settings.

[Setting]: Full duplex, Half duplex

[Default]: Full duplex



## 4. Data Transfer

Set up the destination of the measured data to be transferred.

Refer to “**Data Transfer Format (P194)**” for the details.

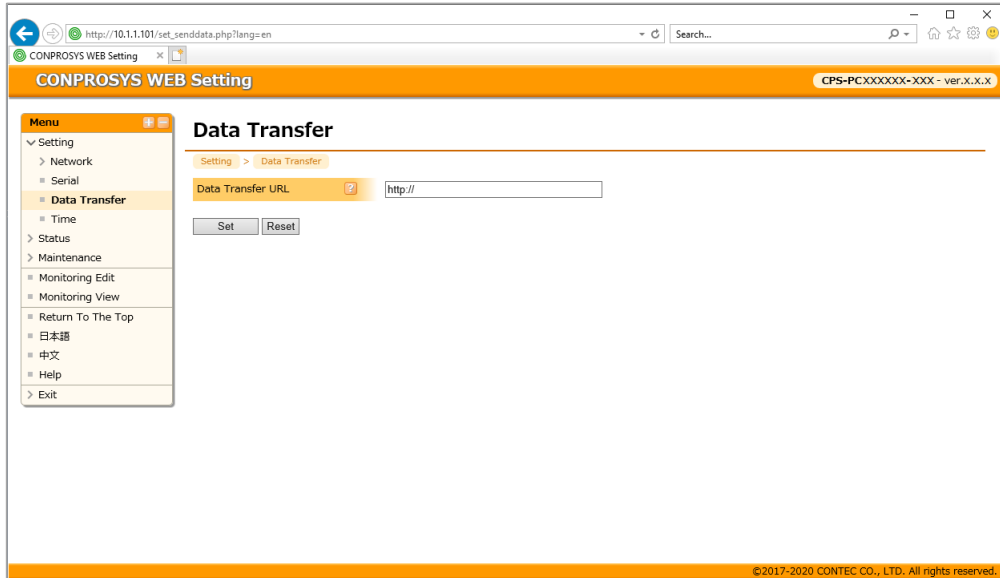

### ◆ Data Transfer URL

Enter URL to transfer data.

This is used when sending data from PLC program to Cloud.

To send data to Cloud Services by CONTEC, type URL and click the [Set] button.

- \* Regarding the Data Transfer URL, enter the [Measured data upload URL] that was sent to you in the email after signing up for CDS2.

[Setting]: URL

[Default]: No settings

## 5. Time

Set up the name of NTP server that obtains the time and date.

The screenshot shows the 'CONPROSYS WEB Setting' interface in a web browser. The browser address bar shows 'http://10.1.1.101/set\_date.php?lang=en'. The page title is 'CONPROSYS WEB Setting'. On the left is a 'Menu' sidebar with options: Setting, Network, Serial, Data Transfer, Time (selected), Status, Maintenance, Monitoring Edit, Monitoring View, Return To The Top, 日本語, 中文, Help, and Exit. The main content area is titled 'Time' and has a breadcrumb 'Setting > Time'. Below this is the 'NTP / Timezone' section with three fields: 'NTP Server' (ntp.nict.jp), 'Timezone' (UTC+09 (JST-9)), and 'NTP Sync Time' (2 : 20). There are 'Set' and 'Reset' buttons. Below is the 'Local Time Setting' section with a date/time picker showing '1970 / 01 / 01 00 : 00 : 00' and buttons for 'Update', 'Save to ROM', and 'Set the PC Time'. The footer shows '©2017-2020 CONTEC CO., LTD. All rights reserved.'

### ◆ NTP Server

Set the address of NTP server when using NTP.

[Setting]: Domain name or IP address

[Default]: ntp.nict.jp

### ◆ Time Zone

Select the time zone. Time zone setting is also reflected to the date in the data generated.

[Setting]: UTC-11 - UTC+12

[Default]: UTC+09(JST-9)

### ◆ NTP Sync Time

Set the time for synchronization using NTP. Synchronization is daily performed at the specified time.

[Setting]: 0 : 00 - 23 : 59

[Default]: 2 : 20

## ◆ Local Time Setting

Display the current system time. To change the system time, enter time and click "Update".

By clicking "Update", the set time is saved in temporary storage space. By clicking "Save to ROM", the current time is written to ROM. The product models contain battery, time can be kept even when the product power is off.

By clicking "Set the PC Time", the PC time is automatically set in the form.

[Setting]: Setting: 1970-01-01 00:00:00 - 2038-1-19-03:14:07

[Default]: No settings

## 6. System

Display the system information details of the product.

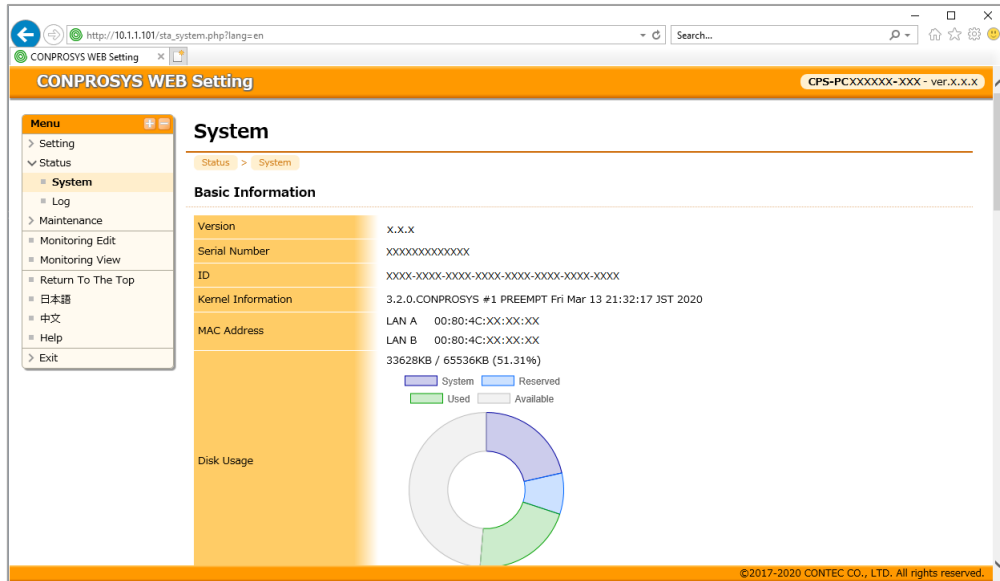

### ◆ Version

Display the firmware version.

### ◆ Serial Number

Display the serial number.

### ◆ ID

ID necessary for CDS or CDS2 registration of cloud server is displayed.

### ◆ Kernel Information

Display the kernel information.

### ◆ MAC Address

MAC address of LAN is displayed.

### ◆ Disk Usage

Display the currently used amount of disk.

## ◆ Memory Usage

Display the currently used size of memory.

## ◆ Battery Residual Capacity

Display whether the battery for RTC runs out.

## ◆ Runtime Version

Display the run-time version.

## ◆ Driver Version

Display the driver version.

## 7. Log

Server communication log displays the communication log from the server.

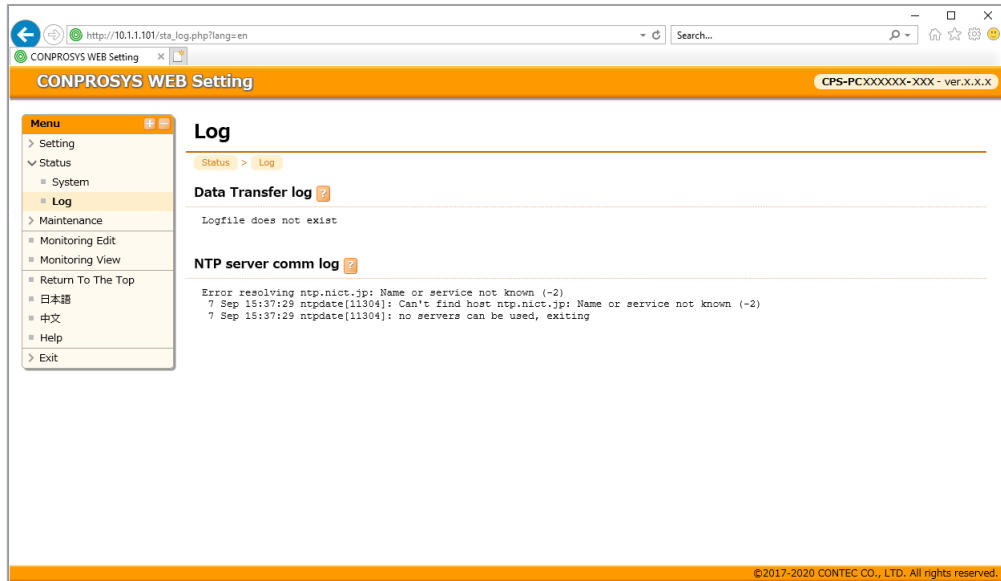

Sever connection log shows the communication logs listed below.

Folder Name	Description
Data Transfer log	Show the latest communication log from the server specified as the data transfer URL.
NTP server communication log	Show the latest communication log from the specified NTP server.

## 8. Firmware Update

Update the firmware.

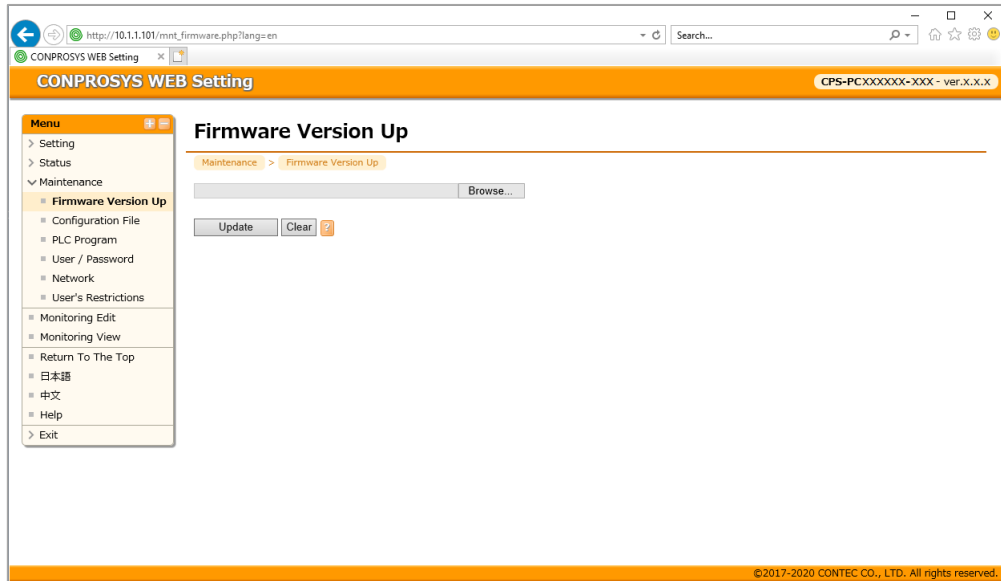

### ◆ Firmware Update

Firmware update file can be downloaded from the CONTEC website.

From "Browse" button, specify the firmware and update it by clicking "Update" button.

**Download**

<https://www.contec.com/download/>

### ⚠ CAUTION

- The file is compressed by ZIP format. Decompress it and use the bin file extension.
- ST1 and ST2 LEDs of the product keep flashing while updating.  
Do not turn off the power while LEDs are flashing. Otherwise, data get damaged and it disables the product to startup.
- Firmware cannot be downgraded.

## 9. Configuration File

Backup, restore and initialize the configuration files.

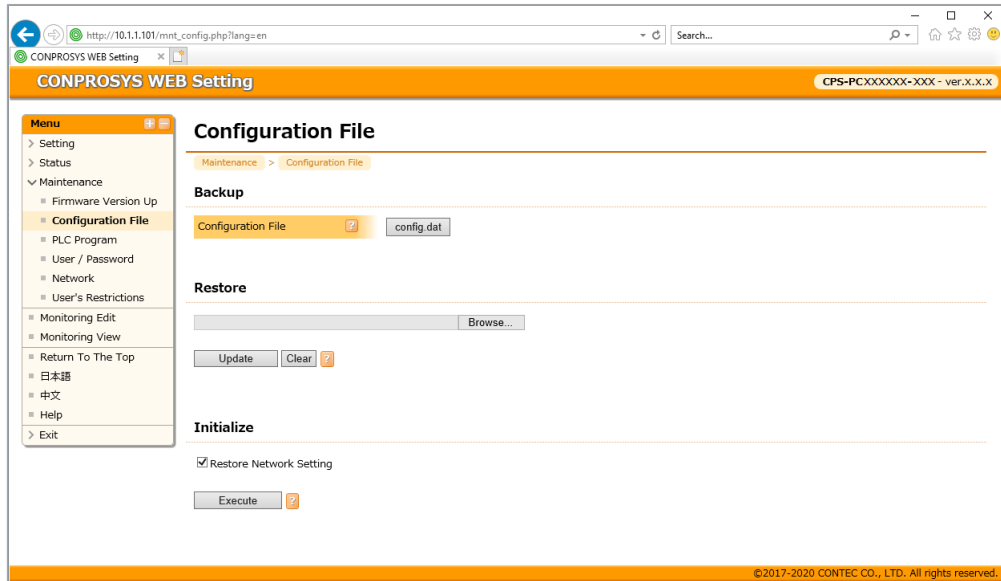

### ◆ Backup

The backup file of each setting can be downloaded from [config.dat] link.

When a file opens on a browser, right-click on the link and select the item to store in a file.

### ◆ Restore

From "Browse" button, specify the file to restore and click the "Update".

The browsing file can have any name.

### ◆ Initialize

For initialization, initialize all settings to their factory defaults.

Each setting can be reset to its default by clicking the "Execute".

With a check box, select "Restore the network settings", and the settings of wired LAN (such as IP address) alone can be remained.

After rebooting, settings return to default.



## 10. PLC Program

Save, delete, and upload PLC program.

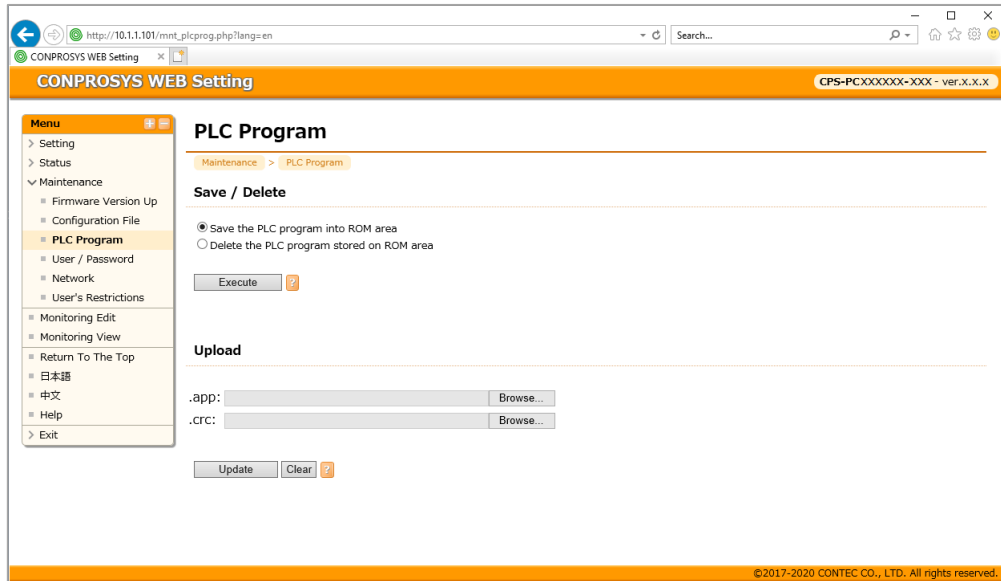

### ◆ Save

Save the PLC program that is operating on RAM into ROM area.

Select the [Save the PLC program into ROM area] and click the [Execute] button.

ST1 and ST2 of LEDs on the product keep flashing simultaneously until writing has been completed.

### ◆ Delete

Delete the PLC program that is stored in ROM area.

Select the [Delete the PLC program stored on ROM area] and click the [Execute] button.

ST1 and ST2 of LEDs on the product keep flashing simultaneously until deleting has been completed.

### ◆ Upload

In CODESYS development environment, write the saved boot application into the product.

In the Update, click the [Browse] button and select the file (extension .app,.crc) to upload.

Then, click the [Update] button to start uploading.

ST1 and ST2 of LEDs on the product keep flashing simultaneously until uploading has been completed.

Do not turn off the power during that period.

## 11. User/Password

Add or delete a user to log on the CONPROSYS WEB Setting through a Web browser.

Users can be grouped as “Administrator”, “User”, or “Guest”, and the password per user needs to be set.

The screenshot displays the CONPROSYS WEB Setting interface in a web browser. The browser's address bar shows the URL `http://10.1.1.101/mnt_passwd.php?lang=en`. The page title is "CONPROSYS WEB Setting". On the left, a "Menu" sidebar lists various settings, with "User / Password" selected. The main content area is titled "User / Password" and includes a breadcrumb trail "Maintenance > User / Password". It features three sections: "Add User" with input fields for "User Name", "Password", and a "Group" dropdown menu (set to "Administrator"), an "Add" button, and a help icon; "Change Password" with a "User Name" dropdown menu (set to "pc341"), a "Password" input field, a "Set" button, and a help icon; and a "User List" table. The "User List" table has columns for "Group", "User Name", and "Delete", and contains one entry: "Administrator" with "pc341" as the user name and a "Delete" button. The footer of the page states "©2017-2020 CONTEC CO., LTD. All rights reserved."

Group	User Name	Delete
Administrator	pc341	Delete

Available functions when logging in with each group name are listed below.

When logging in as "User", functions availabilities can be changed by Permit/Prohibit in the User's Restrictions setting. See and check the "Availability" in the list below.

\*Refer to **"User's Restrictions (page 46)"** for detailed information on the setting.

In the "Availability" line, "○" indicates Permit, and "-" indicates Prohibit.

In the "Default" line, "○" indicates the functions that "User" can use in the default setting.

Function		Administrator	User		Guest
			Default	Availability	
Setting (Network)	Wired LAN	○	○	○	-
	Proxy	○	○	○	-
Setting	Serial	○	○	○	-
	Data Transfer	○	○	○	-
	Time	○	○	○	-
Status	System	○	○	-	○
	Log	○	○	-	-
Maintenance	Firmware Update	○	-	-	-
	Configuration File	○	-	-	-
	PLC Program	○	-	-	-
	User/Password	○	-	-	-
	Network	○	○	-	-
	User's Restrictions	○	-	-	-
Monitoring Edit		○	-	○	-
Monitoring View		○	○	-	○
Exit	Save and Reboot	○	○	-	-
	Save and Shutdown	○	○	-	-
	Save	○	○	-	-
	Reboot	○	○	-	-
	Shutdown	○	○	-	-

## ◆ User Name /Password

Set a user name and password per added user. Users can be grouped as "Administrator", "User" or "Guest", and the password per user needs to be set.

For "Guest" group, pages regarding status can only be accessible.

For "User" group, pages regarding status and some setting pages can only be accessible.

[Setting]: 1 to 31 letters of one-byte alphanumeric character, [ ] underline, [-] hyphen.

## ◆ Group

Added users can be grouped.

For [Administrator] group, all device settings are configurable.

For [User] group, status and some device settings can be configurable.

For [Guest] group, pages regarding status can only be accessible.

[Setting]: Administrator, User, Guest

[Default]: Administrator

## ◆ User List

Added users can be deleted by clicking the "del".

[Preset user]: User name: pc341, Password: pc341, Group, and Administrator

## ◆ Administrator page

When logging in as a user group or a guest group, you can go to administrator page by logging in from "Admin Page" of the side menu.

A user in a guest group can also log in as a user group from "User Page" of the side menu.

## ◆ Login/Password

For login password setting, user can set whether User name/Password is enabled or disabled.

When setting to disable, the user can access Web page without user name and password.

[Setting]: Enable, Disable

[Default]: Disable

### CAUTION

- Change a password from the default setting and make your own password.
- Changed settings become available after rebooting.

## 12. Network

Test the network communication.

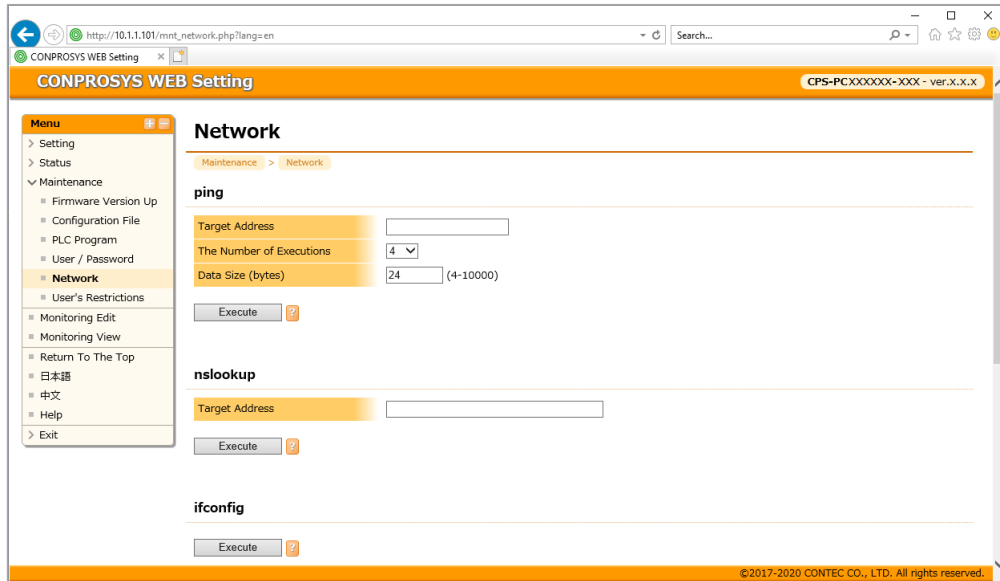

Network reachability can be checked with commands, including ping, nslookup, ifconfig, netstat, route, and resolv.conf.

- ping ...Display a checking result of reachability to input hostname.
- nslookup ...Display a result of DNS look up for input hostname.
- ifconfig ...Display a confirmation result of the network environment.
- netstat ...Display a list of network connection.
- route ...Display a routine table.
- resolv.conf ...Display DNS information.

## 13. User's Restrictions

"User's Restrictions" can be viewed in a menu when only logging in as "Administrator" and this sets the functions to be permitted or prohibited.

These settings are the functions that can be used or monitored by logging in as "User".

The function selected as "prohibit" in User's Restrictions will not be displayed in the menu when logging in as "User".

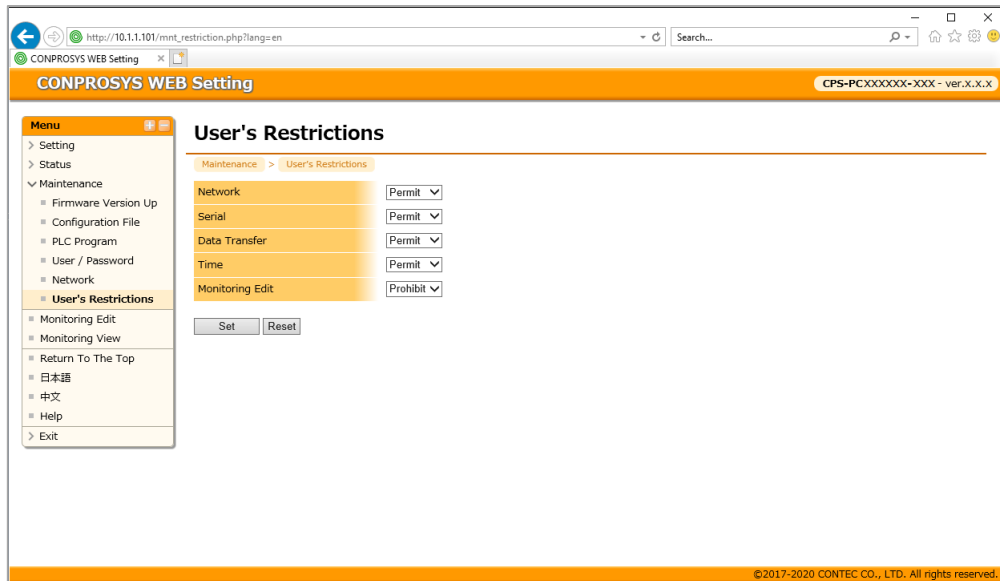

## 14. Monitoring Edit

The page can be created and edited on the monitoring edit page.

Create your own monitoring page by placing control items on the screen.

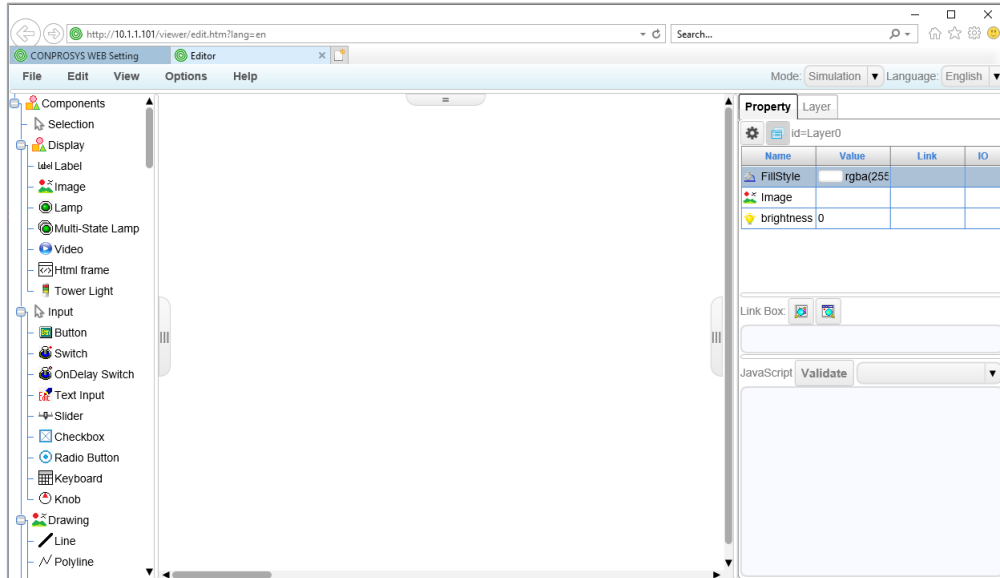

\*Refer to “**Monitoring Edit (page 168)**” for details.

## 15. Monitoring View

Displays the monitoring page (CONPROSYS HMI). Input signal status can be monitored on the page.

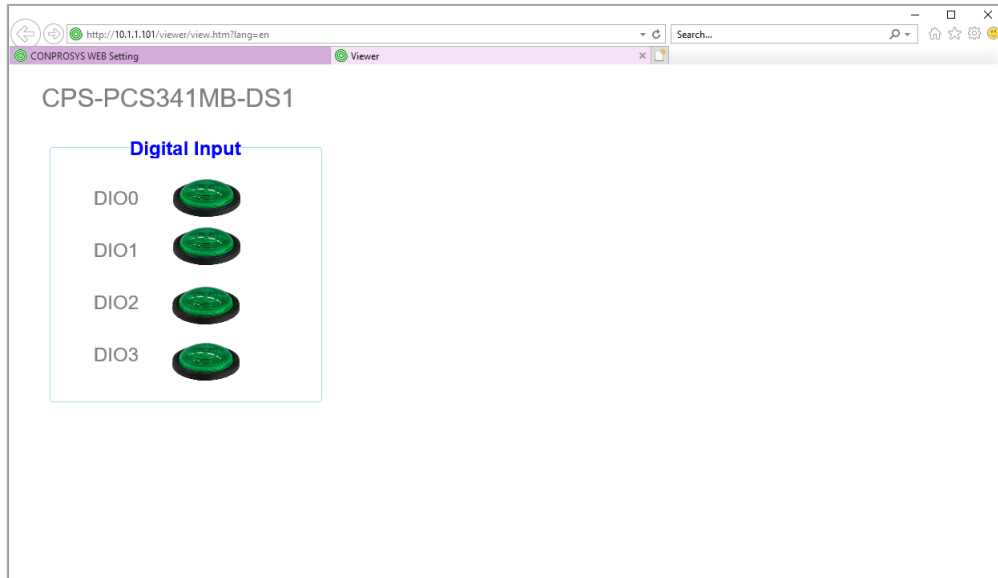



## 16. Save and Reboot

Save the settings and reboot the product.

Click the [OK] in the dialog box to execute the save and reboot.

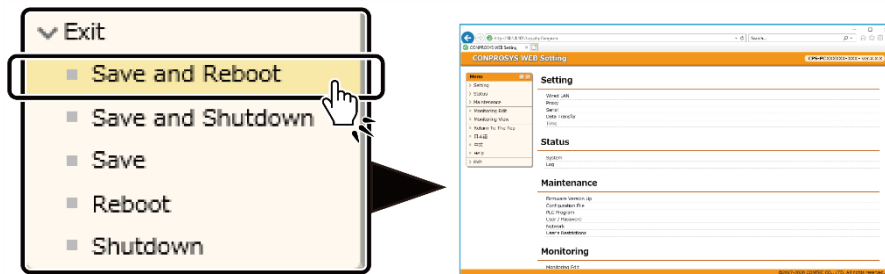

## 17. Save and Shut down

Save the settings and shut down the product.

Click the [OK] in the dialog box to execute the shutdown.

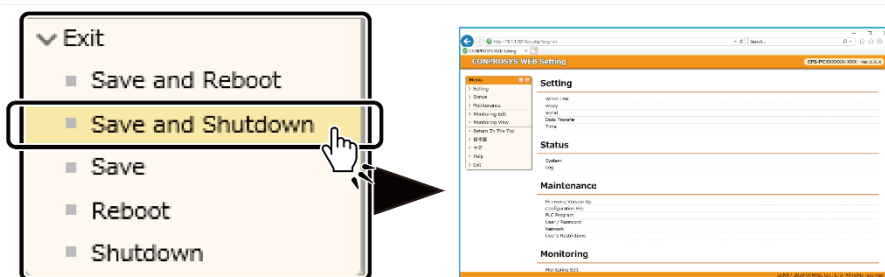

## 18. Save

Save the settings.

Click the [OK] in the dialog box to execute the save.

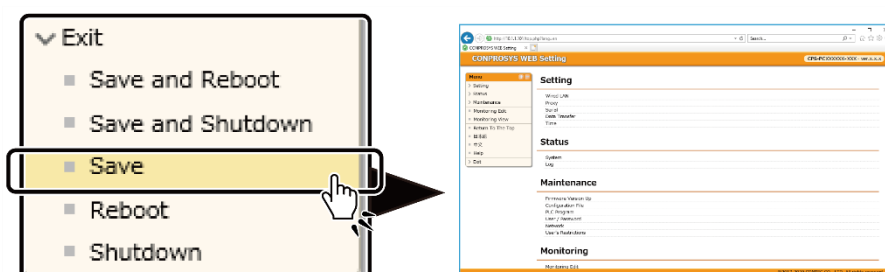

## 19. Reboot

Reboot the product.

Click the [OK] in the dialog box to execute the reboot.

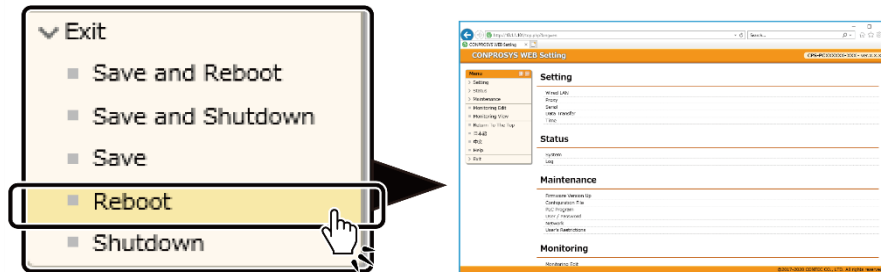

## 20. Shut down

Shut down the product.

Click the [OK] in the dialog box to execute the shutdown.

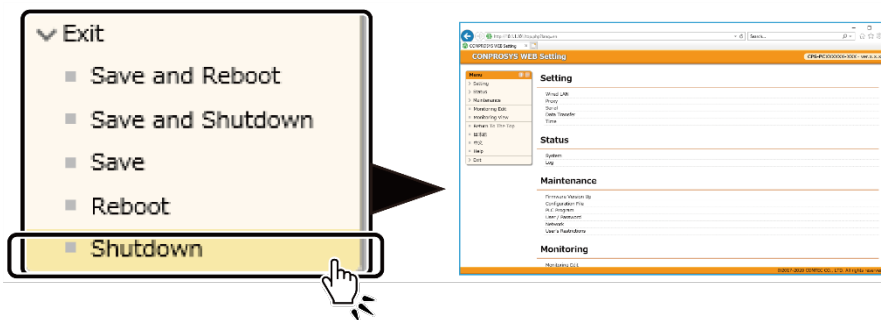

# **CODESYS Installation**

This chapter describes the CODESYS installation procedure.

# 1. Installation of the CODESYS

With PAC series, you can utilize the "CODESYS", a device-independent system that is compliant with the IEC 61131-3 standard, for PLC or HMI development.

To use the CODESYS, installation of the CODESYS development environment and "CODESYS Package" for CONPROSYS are required.

- 1 How to obtain the CODESYS development environment  
CODESYS development environment can be downloaded from the CODESYS website.
- 2 Through Web browser, access to the CODESYS Store.  
Click (1) the [Download] button.  
The CODESYS is consistently upgraded. Make certain you choose the latest version.  
\* Please refer to the "Hardware Specification (**P189**)" to find verified versions.

**Download**

<https://store.codesys.com/codesys.html>

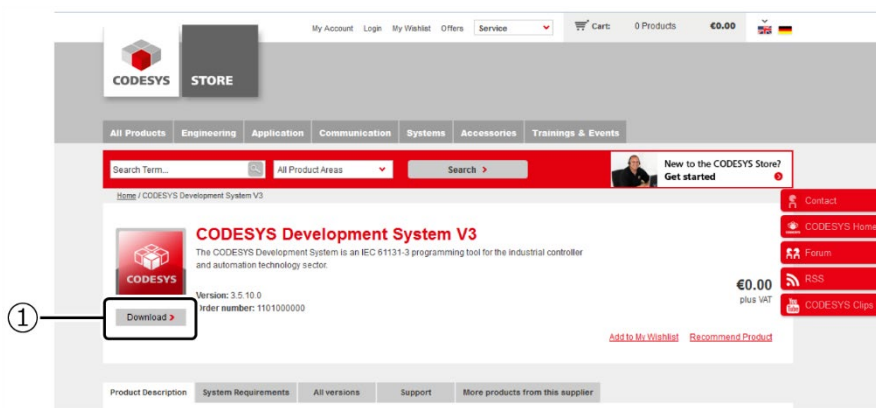

- 3 "Login or Create an Account" page appears after clicking the [Download] button.  
If you are a registered customer, enter your email address in (2) "Email Address", and password in (3) "Password", then click (4) the [Login] button.  
If you are a new user, register through (5) "New Customers" to log in.

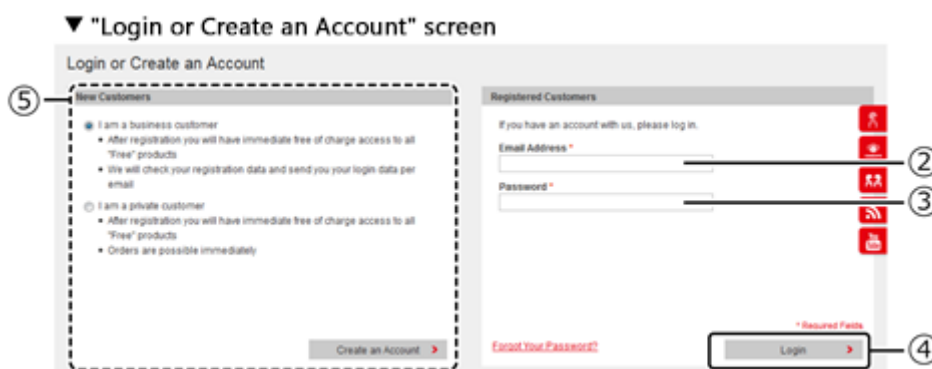

- 4** In the "Registered Customers", enter "Email Address" and "Password" to log in. After log-in, click the "Download" to start downloading.
- 5** Decompress the downloaded file, and execute the setup file (extention.exe file) to install CODESYS.

## 2. Installation of the Package

To use this product with the CODESYS, installation of CODESYS Package for CONPROSYS is necessary.

- 1 Go to the CONTEC website. From the menu Downloads, select [Drivers & Software]. Enter the product name or specify the category (PAC system) and click the [Search]. Select and click the product driver.

**Download** <https://www.contec.com/>

- 2 Download the CONPROSYS Package.
- 3 Run the CODESYS and select [Tools] - [CODESYS Installer...] from CODESYS menu.
- 4 Click the [Install File], decompress the downloaded file, and specify the package file.  
File name: CONTEC CONPROSYS PAC Series package

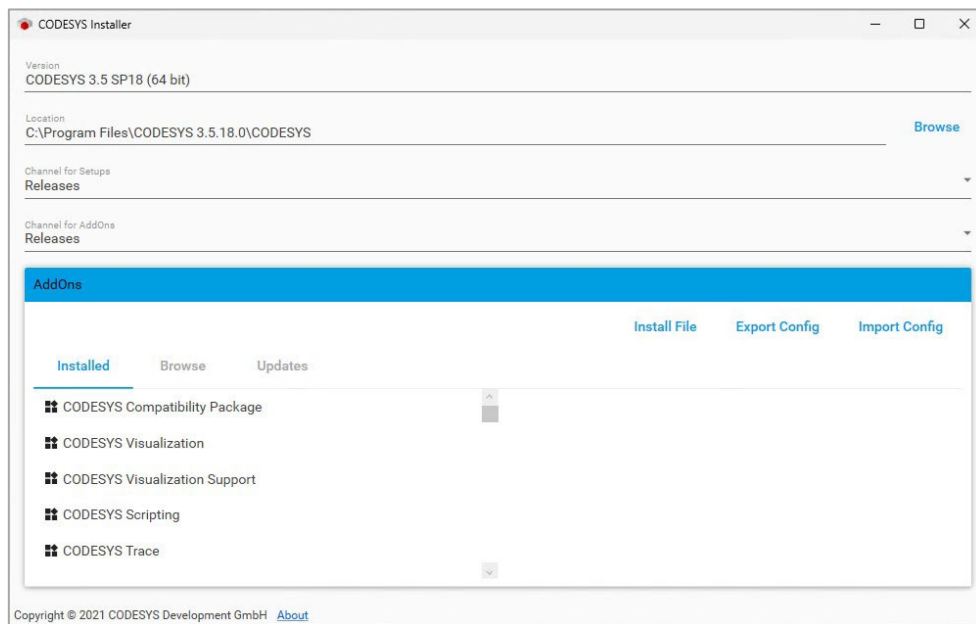

## 3. PC and CONPROSYS cable connection

**1** Connect the LAN port of CODESYS development PC and the LAN A port of this controller with Ethernet cable.

- \* Use LAN A for communication between the controller and PC, and LAN B for EtherCAT communication and Modbus TCP Slave connection.

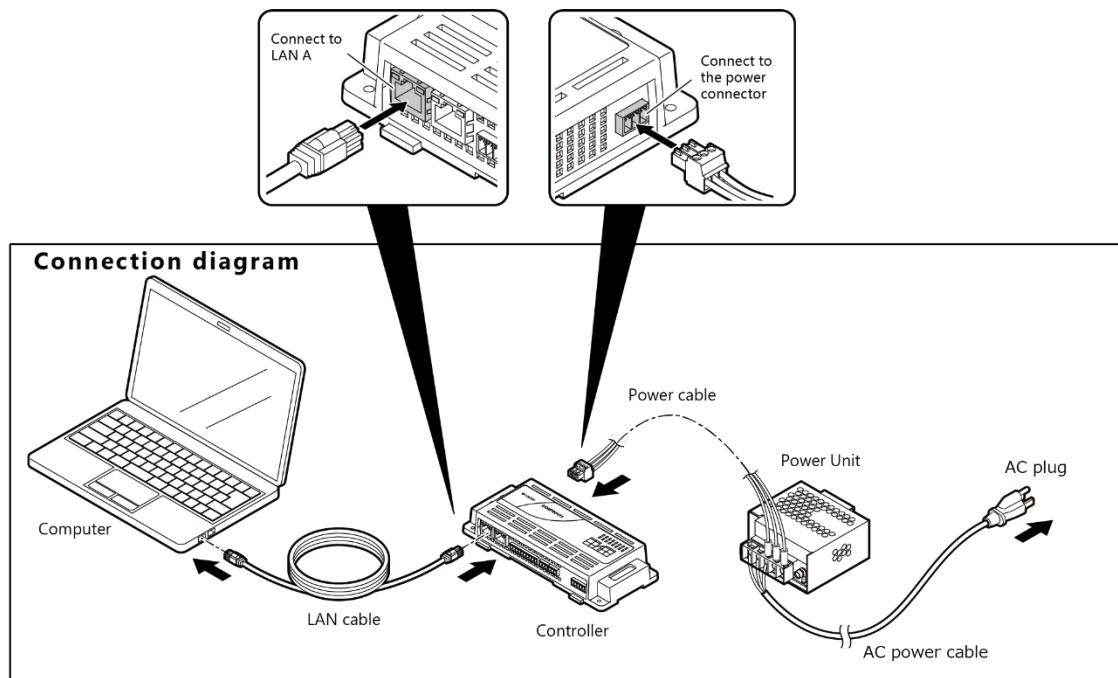

**2** Power on the controller.

**3** Change network setting for PC.

LAN A port of this product is set to "10.1.1.101" as a factory default, and Subnet mask is "255.0.0.0" as a factory default.

When IP address of LAN A is [10.1.1.101], therefore, set the IP address for your PC to "10.1.1.102", for example. Set the subnet mask for your PC to "255.0.0.0", for example.

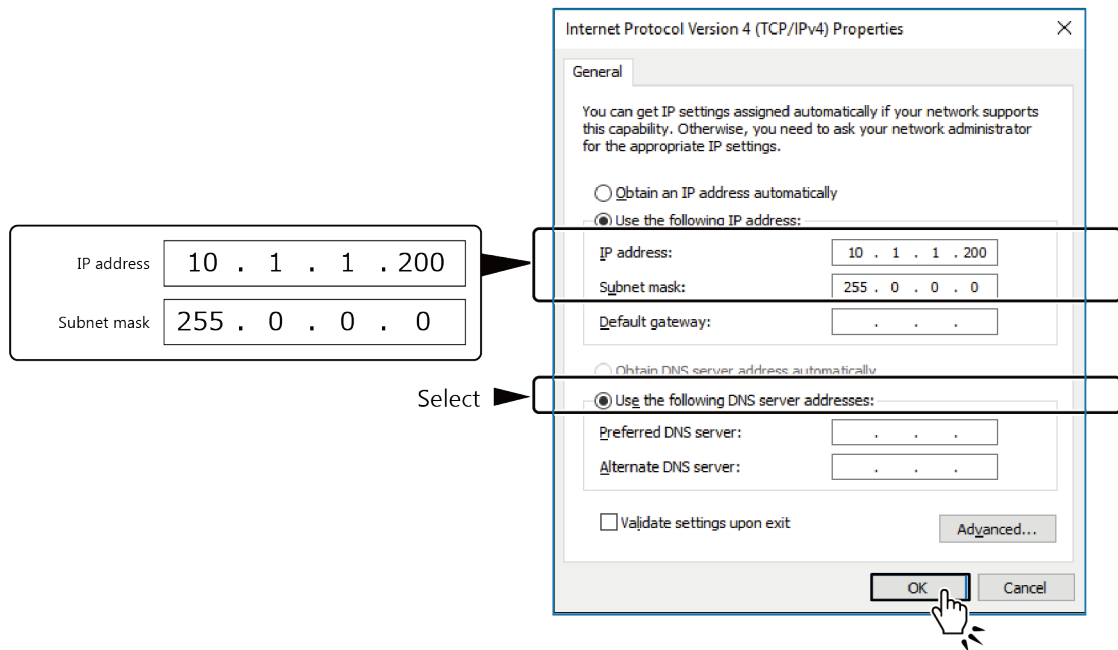

- \* The PLC controller must set a unique IP address that is not used by other devices on your network. IP address of PLC controller can be set through web browser.
- \* Refer to "**Set the Computer Network (page 18)**" for detailed settings of ID address.

- 4 Use the ping command and confirm that PLC controller is connected with the PC.  
Open Command prompt and execute ping command for IP address 10.1.1.101.

#### Format

ping IP address of the product

The server unit should respond if it is operating.



Enter ping 10.1.1.101, and press the [Enter] key on your keyboard.



## 4. Firmware version up

Updates the firmware related to CODESYS.

- 1 Go to the CONTEC website. From the menu Downloads, select [Drivers & Software]. Enter the product name or specify the category (PAC system) and click the [Search]. Select and click the product driver.

**Download** <https://www.contec.com/>

- 2 Download firmware.  
(The downloaded file is compressed by ZIP format. Decompress it and use the bin file extension.)
- 3 Connect a host PC and this product as described in "**PC and CONPROSYS cable connection (page 55)**".
- 4 Start web browser and enter "http://10.1.1.101/" (PLC controller IP address) in the address field.
  - \* After entering IP address and pressing [Enter] key, the "Security certificate" might appear on the screen. Choose "Continue to this website".
- 5 Enter user name "pc341" and password "pc341" to log in.  
Firmware version can be checked in "System information" of "General setting".

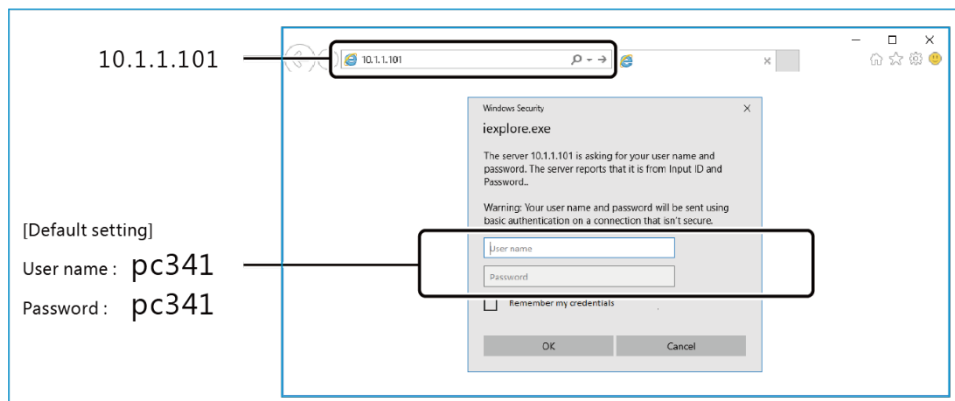

- 6 From [Maintenance], select the [Firmware Version Up] and click the [Browse] to open the decompressed the firmware.
- 7 Click the [Update] button and firmware starts upgrading. While upgrading the firmware, ST1 and ST2 LEDs continue to flash.

### CAUTION

ST1 and ST2 LEDs of the product keep flashing while upgrading.

Do not turn off the power while LEDs are flashing. Otherwise, data get damaged and it disables the product to startup.

- 8** Rebooting automatically starts when the version updating is completed. Go to [Status] menu - [System] and make sure that the version has been updated.

# Basic Programming

This chapter describes basic procedure to operate this product with CODESYS.

# 1. Nomenclature of CODESYS Components

The basic screen display of CODESYS is viewed as below.

## 1. Device window, Device Configuration window

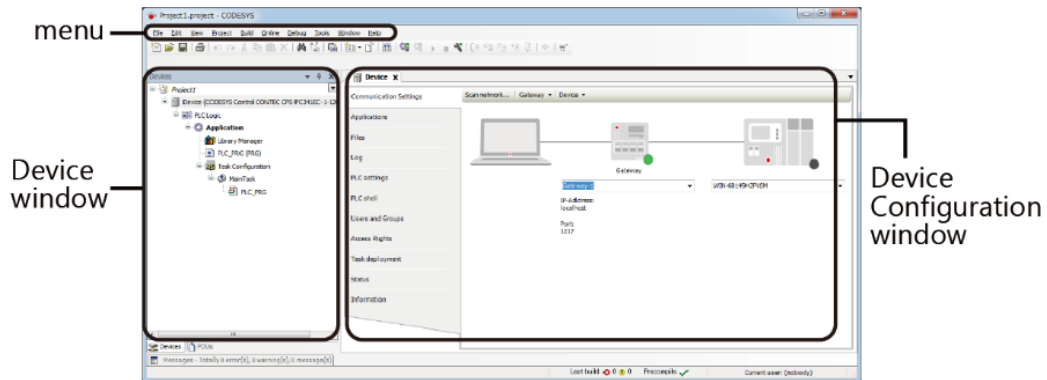

- \* Double-click the "Device (CODESYS Control CONTEC CPS-PCXXXXXXXXXX)" icon on Device window to open Device Configuration window.

## 2. ST Editor window

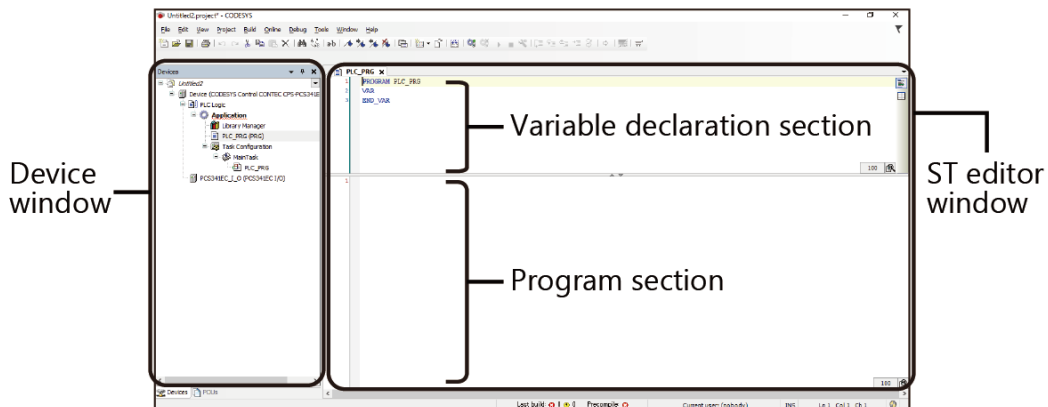

- \* Double-click the "PLC\_PRG (PRG)" icon on Device window to open ST Editor window.

## 2.Format and programming of ST language

ST language is used for an example programming in this manual.

Formats of basic ST language such as assignment expression, conditional expression, and commenting out are listed.

### ◆ Comment

Add a comment in the program.

```
/*    Comment */  
(*    Comment *)  
//    Comment
```

- To comment out several lines, separate them with [Conditional expression] or [( \* \*)].
- To comment out one line, add [/] at the beginning.

### ◆ Assignment expression

Assign a value to variable.

```
DO0 := 1;
```

- [Variable]:= [Value]; indicates assigning a value to variable.
- Add [;] at the end of line.

### ◆ Data type declaration

Declare data type of variable.

```
StartFlag : BOOL := TRUE;  
Error : BOOL;  
TestString : STRING := 'Test String!';
```

- First line: An assigning value to the variable [StartFlag] is Boolean (True/False), then assign true.
- Second line: An assigning value to the variable [Error] is Boolean.
- Third line: An assigning value to the variable [TestString] is a string, then assign [TestString!].

## ◆ Conditional expression (IF - THEN)

Determine a condition, then execute or skip routine.

```
IF StartFlag THEN  
  (Routine)  
END_IF
```

If a value of variable [StartFlag] is [True], then execute the routine placed between END\_IF.

## ◆ Conditional expression (CASE - OF)

Determine a condition, then execute or skip routine.

```
CASE State OF  
  0:  
    (Routine 1)  
  1:  
    (Routine 2)  
END_CASE
```

- If the value of variable [State] is [0], execute routine 1.
- If the value of variable [State] is [1], execute routine 2.

\* For details of ST language, please refer to the following site "PLCopen".

**PLCopen**

<https://www.plcopen.org>

## 3. Basic programming procedure

### 1. Create a New Project

- 1** Select [File] - [New project] on the CODESYS menu.
- 2** In the New Project dialog, select (1) [Projects] from the Categories and (2) [Standard project] from the Templates.

Specify the (3) Name and the (4) Location of the project, then click the [OK].

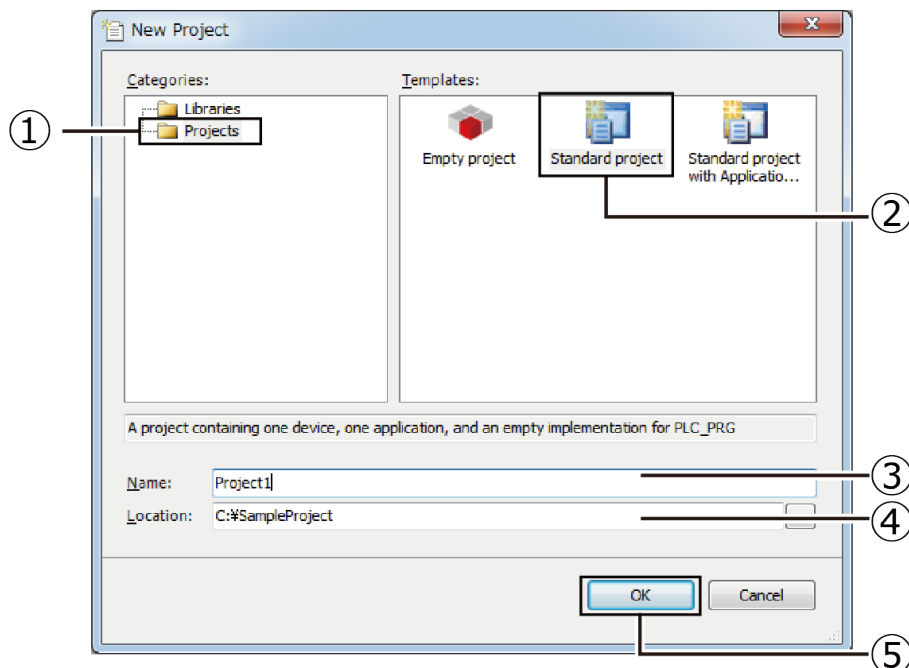

- 3** In the Standard Project dialog, select the controller to be used in the (6) [Device]. Device can be shown as [CODESYS Control CONTEC CPS-PCXXXXXXXXXX]. From the (7) "PLC\_PRG", choose Structured Text (ST).

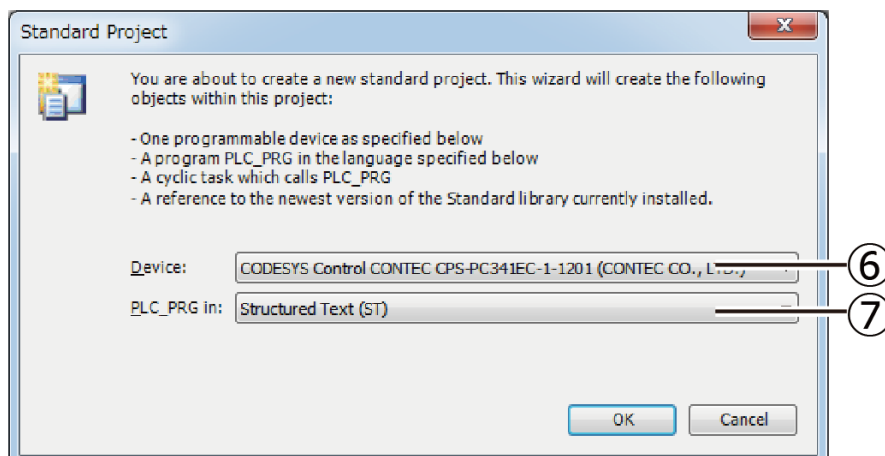

## 2. Connect controller from CODESYS

- 1 On the Devices window, double click the (1) "Device (CODESYS Control CONTEC CPS-PCXXXXXXXXXX)" icon to open "Device Configuration window". Select the (2) [Communication Settings] in the Device tab.
- 2 Enter "10.1.1.101" into the (3) "Combo-box", then press [Enter] key on your keyboard.

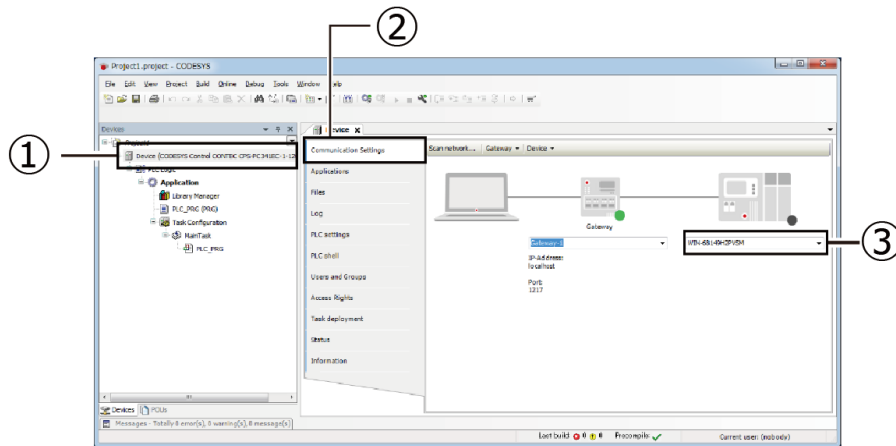

- 3 If the color of the circle changes to green (4), it indicates the connection to the controller has been established.

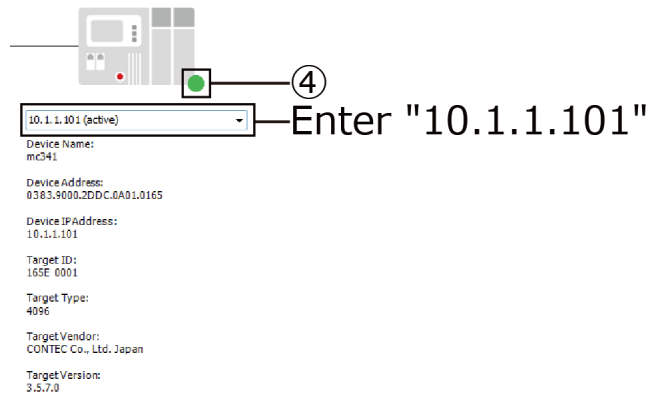



## 3. Add I/O modules

You can combine configurable type controllers to satisfy your desire.

\* For CODESYS device window, I/O functions within the controller are pre-registered under the tree hierarchy (listed as in PCS341XX I/O). Therefore, the following procedure is unnecessary.

- 1** Right-click on the controller of CODESYS device window and select the [Add device].
- 2** In the dialog box, select the I/O module you wish to add and click the [Add device] button.  
I/O module is located under the tree hierarchy of [Others].

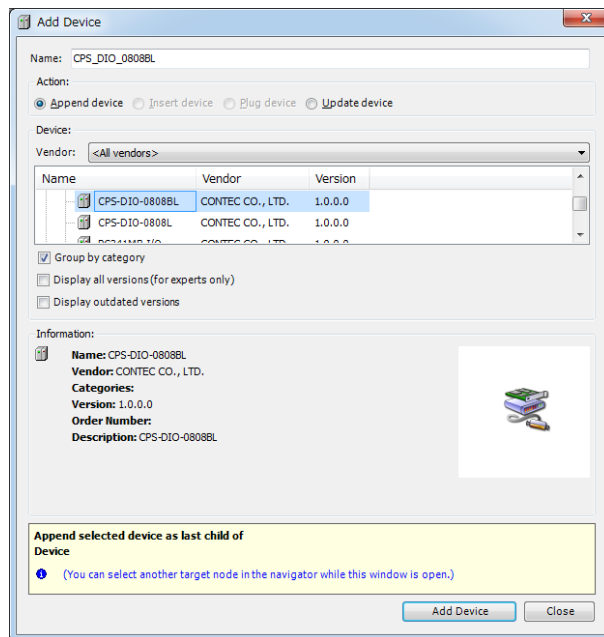

## 4. I/O Variable Definition

In order to input or output with CODESYS, input variable to I/O Mapping or Parameters, and define variables of I/O channel.

In this example, assigning variable [DO00] in bit 0 of CPS-DIO-0808BL DO port is defined as I/O variables.

This example also applies to most of other I/O modules or I/O in the different controllers.

**1** Add [CPS-DIO-0808BL] as demonstrated in the previous page “Add I/O modules”, and double click the icon on the device window.

\* I/O functions within the controller are pre-registered under the tree hierarchy (listed as in PCS341XX I/O) of CODESYS device window.

**2** When the configuration window appears, select [Internal I/O Mapping].

**3** (1) Open the tree that has “do0-7” strings in the [Channel] row.

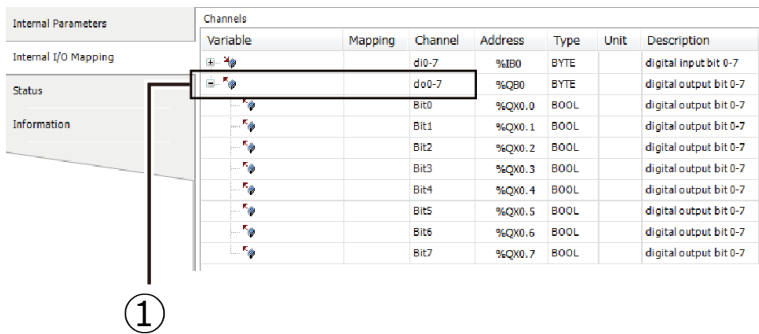

**4** Double click on the blank part of the [Variable] row and [Bit0] line in the (2) channel, then define “DO0”.

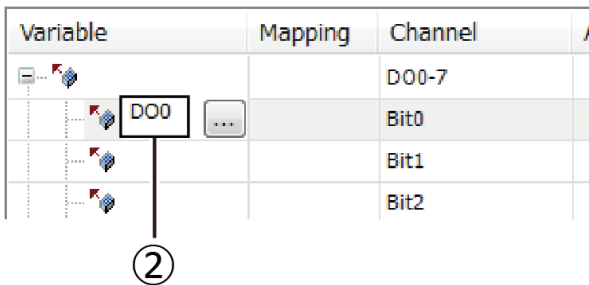

## 5. Create a program and build

Create PLC program with defined I/O variable "DO0" that is demonstrated in the previous page "I/O Variable Definition", and set ON output from digital output [Bit0].

This example demonstrates programming with ST language.

- 1** Double click the [PLC\_PRG (PRG)] icon on the device window to open the [ST Editor window].
- 2** In the "Program" of ST Editor window, write the following source code.

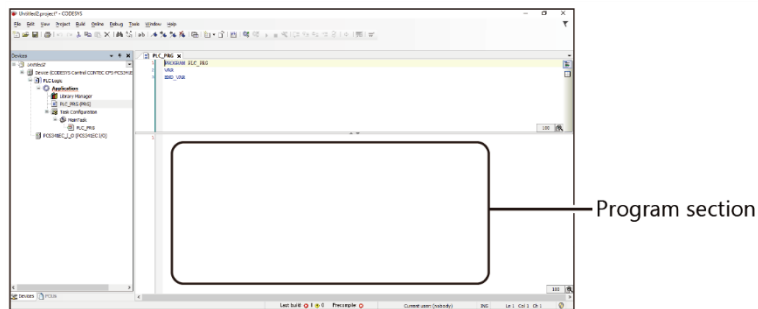

```
DO0 := 1;
```

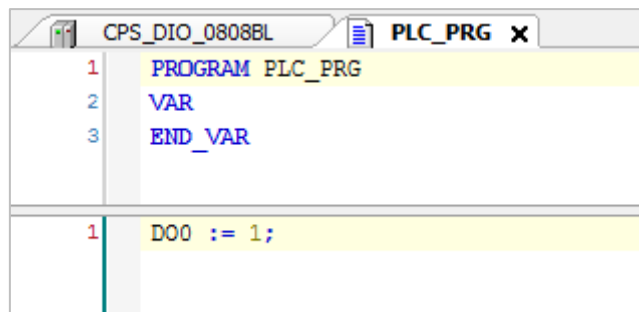

As variable DO0 is defined in output bit 0 in the CPS-DIO-0808BL, ON signal is output from digital output [Bit0] in the CPS-DIO-0808BL.

- 3** Now, see whether you can execute the [Rebuild] in CODESYS [Build] menu to confirm the process succeeds.  
If the process fails, chances are that I/O definition is set inappropriately, firmware version needs to be updated, or there might be a wrong library in the Library manager.

## 6. Download and run program

- 1 When building a program demonstrated in the previous page [Create a program and build] is completed, log in from [Online] – [Login] on CODESYS menu.
- 2 Click the [Yes] in the download confirmation dialog.

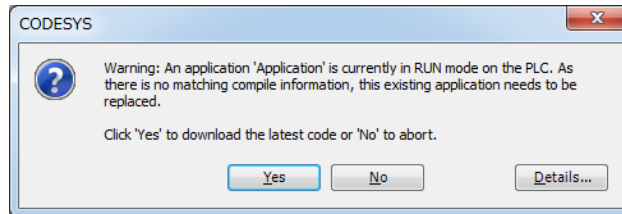

- 3 Select the [Start] in the [Debug] menu to operate the program.  
Check that DO Bit0 LED placed on the front panel of CPS-DIO-0808BL is on.  
Also, on ST Editor window, the current value of "TRUE" can be seen next to "DO0" variables.

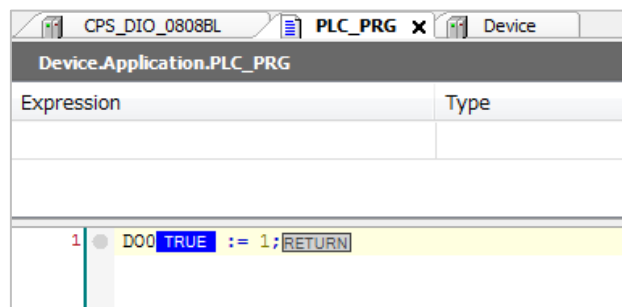

## 7. Save the PLC program into ROM

Since the PLC program is downloaded to RAM, the program will be disposed upon shutting down. If you want to avoid this, save the programs into ROM area.

### ◆ How to save 1

- 1 Start the Web browser on the PC connected with the controller and enter "http://10.1.1.101/" (the IP address of the PLC controller) in the address field.
  - \* See "**Set the Computer Network (page 18)**" for connecting controller.
  - \* After entering IP address and pressing [Enter] key, the "Security certificate" might appear on the screen. Choose "Continue to this website".
- 2 Enter user name "pc341" and password "pc341" to log in.
- 3 Select [Maintenance] - [PLC Program].
- 4 Select [Save the PLC program into ROM area] and click the [Execute].  
ST1 and ST2 of LEDs on the product keep flashing simultaneously until saving has been completed.

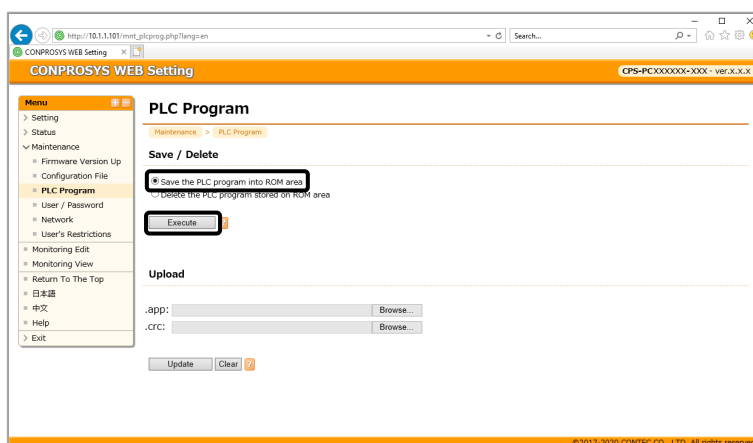

## ◆ How to save 2

To write the same PLC program in two or more devices, follow the steps described below.

- 1** In CODESYS development environment, open the project of the program you plan to save.
- 2** Select [Online] - [Create boot application] on CODESYS menu.
- 3** On the [Save boot application], save the program in the local disk.
- 4** Start the Web browser on the PC connected with the controller and enter "http://10.1.1.101/" (the IP address of the PLC controller) in the address field.
  - \* See "**Set the Computer Network (page 18)**" for connecting controller.
  - \* After entering IP address and pressing [Enter] key, the "Security certificate" might appear on the screen. Choose "Continue to this website".
- 5** Enter user name "pc341" and password "pc341" to log in.
- 6** Select [Maintenance] - [PLC Program].
- 7** In the Upload, click the [Browse] button and select the file (extension .app,.crc) to upload. Then, click the [Update] button to start uploading.  
ST1 and ST2 of LEDs on the product keep flashing simultaneously until uploading has been completed.  
Do not turn off the power during that period.  
The uploaded PLC program is automatically executed after rebooting the product.

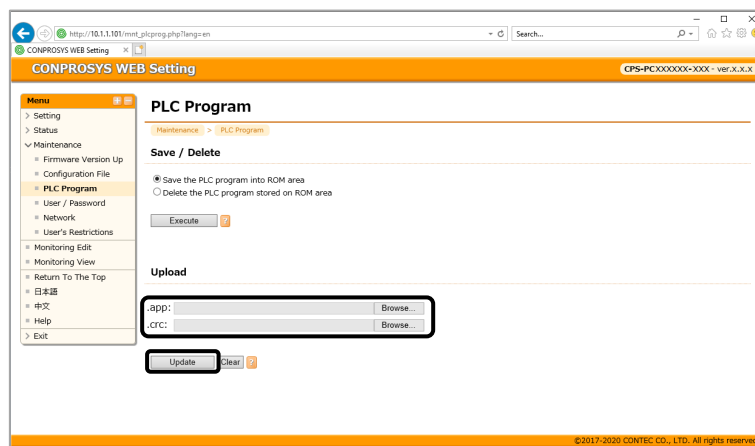

## 8. Delete the PLC program saved in ROM

To delete the PLC program saved in ROM area, follow the steps described below.

### ◆ How to delete 1

- 1 Log in to the controller under the CODESYS development environment.
  - \* See the **"Connect controller from CODESYS (page 64)"** for log-in.
- 2 Execute [Online] – [Reset origin] in the CODESYS menu.
- 3 Follow the same procedure described in the **"Save the PLC program into ROM (page 69)"**, and save the PLC program into ROM.  
Reboot the controller to delete the program.

### ◆ How to delete 2

- 1 Start the Web browser on the PC connected with the controller and enter "http://10.1.1.101/" (the IP address of the PLC controller) in the address field.
  - \* See **"Set the Computer Network (page 18)"** for connecting controller.
  - \* After entering IP address and pressing [Enter] key, the "Security certificate" might appear on the screen. Choose "Continue to this website".
- 2 Enter user name "pc341" and password "pc341" to log in.
- 3 Select [Maintenance] - [PLC Program].
- 4 Select the [Delete the PLC program stored on ROM area] and click the [Execute].  
ST1 and ST2 of LEDs on the product keep flashing simultaneously until deleting has been completed.

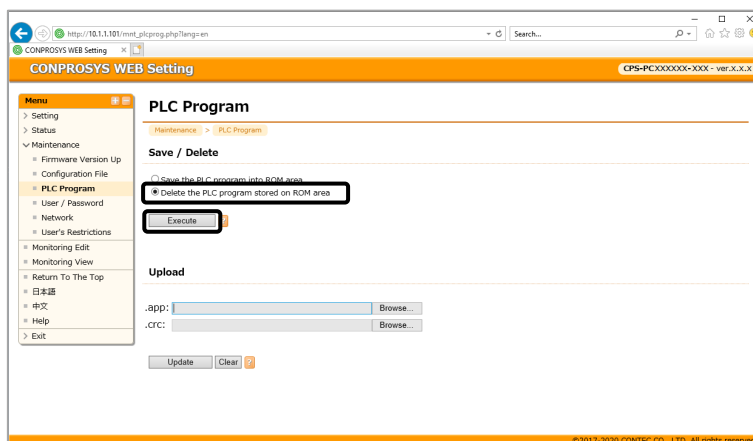

## 9. If an error occurs under the CODESYS development environment

An error occurs if required CODESYS libraries to execute the created program are missing. To begin with, follow the steps instructed below to check whether the libraries are enough. If not, download missing libraries.

- 1** On the Device window, double click the [Library Manager] icon to open Library Manager window.
- 2** See whether [Download missing libraries] is displayed or not on the menu bar.

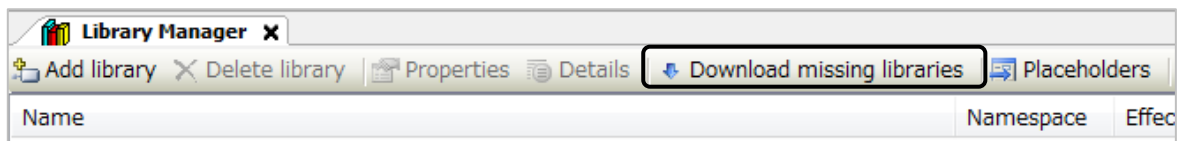

- 3** If the [Download missing libraries] is displayed, click that.  
If not displayed, it indicates that required libraries are already there.
- 4** Follow the displayed messages to continue the process.
- 5** When downloading ends, check the menu bar again.  
If the [Download missing libraries] is still displayed, repeat step 3 and step 4.



## 4. Interface definition per model

How to define I/O interface of Parameter, I/O Mapping, and Serial port with CODESYS are described below.

### 1. Parameter

Parameter is set only once upon starting a controller. It is listed in the [Internal Parameters] on CODESYS.

Model	Parameter Name	Notation on CODESYS	Meaning
CPS-PC341EC-1-9201	None	---	---
CPS-PC341MB-ADSC1-9201	Digital filter	di filter	Select the value of digital I/O filter.(*1) Default setting : not used
CPS-PCS341EC-DS1-1201 CPS-PCS341MB-DS1-1201	General Purpose Input/Output direction	GPIO0 - GPIO3	Select Input/Output direction from "Input" or "Output". Default setting : Input
CPS-DIO-0808L CPS-DIO-0808BL CPS-DIO-0808RL	Digital filter	di filter	Select the value of digital input filter. Default setting : not used
CPS-DI-16L CPS-DI-16RL	Built-in battery	internal power	Select ON/OFF of built-in battery. (CPS-DIO-0808BL exclusively) Default setting : ON
CPS-SSI-4P	Wire type	wire0-3	Select "3-wire" or "4-wire" for a wire type. Default setting : 4-wire

\*1 Digital input filter value

Input Filter Value	
not used	1.024 msec
0.25 μsec	2.048 msec
0.5 μsec	4.096 msec
1.0 μsec	8.192 msec
2.0 μsec	16.384 msec
4.0 μsec	32.768 msec
8.0 μsec	65.536 msec
16.0 μsec	131.072 msec
32.0 μsec	
64.0 μsec	
128.0 μsec	
256.0 μsec	
512.0 μsec	

## 2. I/O Mapping

I/O Mapping conducted repeatedly per cycle time. It is listed in the [Internal I/O Mapping] on CODESYS.

Model	I/O Mapping Name	Notation on CODESYS	Meaning
CPS-PC341EC-1-9201	Battery status	battery	Battery residual status 0=No 1=Yes
CPS-PC341MB-ADSC1-9201	Digital output	do0-1	Digital output bit 0 to 1
	Digital input	di0-3	Digital input bit 0 to 3
	Counter input 0	cnt0	Counter input channel 0 Range: 0-16,777,215
	Counter input 1	cnt1	Counter input channel 1 Range: 0-16,777,215
	Analog input 0	ai0	Analog input channel 0 Range: 0-4,095
	Analog input 1	ai1	Analog input channel 1 Range: 0-4,095
	Counter clear	cnt clear	Counter value clear command Bit0 = ON Clear counter 0 Bit1 = ON Clear counter 1
	Battery status	battery	Battery residual status 0=No 1=Yes
CPS-PCS341EC-DS1-1201 CPS-PCS341MB-DS1-1201	Battery status	battery	Battery residual status 0=No 1=Yes
	Digital output *	digital outputs (GPIO0..GPIO3)	Digital output bit 0 to 3
	Digital input *	digital inputs (GPIO0..GPIO3)	Digital input bit 0 to 3
CPS-DIO-0808L CPS-DIO-0808BL CPS-DIO-0808RL	Digital output	do0-7	Digital output bit 0 to 7 Range: 0-65,535
	Digital input	di0-7	Digital input bit 0 to 7 Range:0-65,535
CPS-AI-1608LI CPS-AI-1608ALI	Analog input	ai0-7	Analog input channel 0-7 Range:0-65,535
CPS-AO-1604LI CPS-AO-1604VLI	Analog output	ao0-3	Analog output channel 0-3 Range:0 -65,535
CPS-RRY-4PCC	Digital output	do0-3	Digital output bit 0 to 3
CPS-DI-16L CPS-DI-16RL	Digital input	di0 0-7	Digital input channel 0 bit 0 to 7
		di1 0-7	Digital input channel 1 bit 0 to 7
CPS-DO-16L CPS-DO-16RL	Digital output	do0 0-7	Digital output channel 0 bit 0 to 7
		do1 0-7	Digital output channel 1 bit 0 to 7
CPS-SSI-4P	Temperature input	temp0-3	Temperature input channel 0 to 3 Range: -200 to 800, when a sensor is disconnected -999
	SSI data input(*1)	data0-3	SSI data input channel 0 to 3

Model	I/O Mapping Name	Notation on CODESYS	Meaning
CPS-CNT-3202I	Counter input	cnt val0-1	Counter input channel 0 to 1
	Status input	status0-1	Status input channel 0 to 1
	Control flag output	out ctrl0-1	Control flag output channel 0 to 1 Bit0=0 means Stop, Bit0=1 means Start Changing from Bit1=0 to Bit1=1 sets count value.
	Control flag input	in ctrl0-1	Control flag input channel 0 to 1
	Event input	event0-1	Event input channel 0 to 1 When counter input value coincides with counter value output, it indicates Bit0=1.
	Event reset output	event reset0-1	Event reset output channel 0 to 1 Changing each bit from 0 to 1 resets an event.
	Z mode output	zmode0-1	Z mode output channel0 to 1 0=Not used, 1=Next one time, 2=Every time
	Z logic output	zlogic0-1	Z logic output channel 0 to 1 0= Positive, 1= Negative
	Direction output	dir0-1	Direction output channel 0 to 1 0=Down, 1=Up
	Phase output(*2)	phase0-1	Phase output channel 0 to 1 0=Single-phase, 1=2-phase, 2=Gate control
	Multiply output(*2)	multi0-1	Multiply output channel 0 to 1 0=Multiply by 1, 1= Multiply by 2, 2= Multiply by 4
	Clear output(*2)	clr0-1	Clear output channel 0 to 1 0=Asynchronous clear, 1=Synchronous clear
	Digital filter output(*3)	filter0-1	Digital filter output channel 0 to 1
	One-shot pulse width output(*4)	pulse0-1	One-shot pulse width output channel 0 to 1
	Counter value output	cnt set0-1	Counter value output channel 0 to 1
	Compare value output	cnt match0-1	Compare value output channel 0 to 1

\* 4-bit of each I/O mapping is defined for general purpose Input/Output (GPIO). However, I/O that can be used actually will be defined based on the General Purpose Input/Output direction Parameter.

\*1 SSI data format

	Start address								Start address + 1								Start address + 2								Start address + 3											
Bit	31	30	29	28	27	26	25	24	23	22	21	20	19	18	17	16	15	14	13	12	11	10	9	8	7	6	5	4	3	2	1	0				
	Status								S MSB LSB																											
	A	R	R	R	U	L	R	V	4096°C																1°C				1/1024°C							
									↓																	↓									↓	
1°C	0	*	*	*	*	*	*	1	0	0	0	0	0	0	0	0	0	0	0	0	0	1	0	0	0	0	0	0	0	0	0	0				
-1 °C	0	*	*	*	*	*	*	1	1	1	1	1	1	1	1	1	1	1	1	1	1	1	0	0	0	0	0	0	0	0	0	0				
-1/102°C	0	*	*	*	*	*	*	1	1	1	1	1	1	1	1	1	1	1	1	1	1	1	1	1	1	1	1	1	1	1	1	1				
-999°C (Disconnection)	1	*	*	*	*	*	*	*	1	1	1	1	0	0	0	0	0	1	1	0	0	1	*	*	*	*	*	*	*	*	*	*				

S: Sign, A: Sensor abnormality, U: Excess sensor upper limit, L: Excess sensor lower limit, V: Valid data, R: Reserved

\*: Undefined

Bit	Status	Description	Output Result
31	Disconnection check	1 indicates disconnection or short circuit.	-999°C
30	Reserved		
29	Reserved		
28	Reserved		
27	Excess sensor upper limit	1 indicates exceeding the upper limit of sensor. (The upper limit of PT100 standard is 850 degree.C)	Suspect Reading *
26	Excess sensor lower limit	1 indicates exceeding the lower limit of sensor. (The lower limit of PT100 standard is -200 degree.C)	Suspect Reading *
25	Reserved		
24	有効データ	Indicates whether the output result is valid (1) or invalid (0). Discard Results if 0.	Valid Result If 1

\* Temperature data is output, but it may be out of the operating range or out of accuracy.  
It is recommended to discard the temperature data.

\*2 Phase/Multiply/Clear

Types of pulse signals (operation modes)
2-phase Input, Synchronous Clear, Multiply by 1
2-phase Input, Synchronous Clear, Multiply by 2
2-phase Input, Synchronous Clear, Multiply by 4
2-phase Input, Asynchronous Clear, Multiply by 1
2-phase Input, Asynchronous Clear, Multiply by 2
2-phase Input, Asynchronous Clear, Multiply by 4
Single-phase Input, Asynchronous Clear, Multiply by 1
Single-phase Input with Gate Control, Asynchronous Clear, Multiply by 1
Single-phase Input with Gate Control, Asynchronous Clear, Multiply by 2

\*3 Digital filter

Input Filter Value	
0h	0.1μsec
1h	6.52μsec
2h	25.7μsec
3h	32.1μsec
4h	204.9μsec
5h	211.3μsec
6h	230.5μsec
7h	236.9μsec
8h	819.3μsec
9h	825.7μsec
Ah	844.9μsec
Bh	851.3μsec
Ch	1024.1μsec
Dh	1030.5μsec
Eh	1049.7μsec
Fh	1056.1μsec

\*4 One-shot pulse width

Pulse width setting data × 409.6 = Pulse width (μsec)

### 3. Serial Port

Model	Product notation	Port number on CODESYS
CPS-PC341MB-ADSC1-9201	COM A	Port 1
	COM B	Port 2
CPS-PCS341EC-DS1-1201 CPS-PCS341MB-DS1-1201	COM A	Port 1
CPS-COM-1PC CPS-COM-1PD CPS-COM-2PC CPS-COM-2PD	The product with 1 channel COM A The product with 2 channels COMA, COM B	The port numbers of serial communication module are allocated in order closer to the controller starting from Port 2, Port 3-. (Port 1 is for the controller unit)

### 4. OPC-UA Symbol configuration

By registering variables used in IEC program as symbols, OPC-UA communication and monitoring with CONPROSYS HMI software can be performed.

Symbols can be set freely, however, the products have been set with symbols of the factory default as listed below.

OPC-UA server will automatically start running after turning on the power.

Model	I/O name	OPC-UA symbol name	Access, Data type, Range
CPS-PC341EC-1-9201	None	---	---
CPS-PC341MB-ADSC1-9201	Digital output bit0	DO0	Read/Write, BIT, 0 or 1
	Digital output bit1	DO1	
	Digital input bit0	DI0	Read, BIT, 0 or 1
	Digital input bit1	DI1	
	Digital input bit2	DI2	
	Digital input bit3	DI3	
CPS-PCS341EC-DS1-1201 CPS-PCS341MB-DS1-1201	Analog input 0	AI0	Read, DWORD, 0 - 4095
	Analog input 1	AI1	
	Counter input 0	CNT0	Read, DWORD, 0 - 16777215
	Counter input 1	CNT1	
	Counter clear 0	CNTCLR0	Read/Write, BIT, 0 or 1
	Counter clear 1	CNTCLR1	
CPS-PCS341EC-DS1-1201 CPS-PCS341MB-DS1-1201	Digital input bit0	DI0	Read, BIT, 0 or 1
	Digital input bit1	DI1	
	Digital input bit2	DI2	
	Digital input bit3	DI3	

# Communication Settings

This chapter describes the communication style and the settings of PAC series.

The table below lists communication styles and compatible models

Communication Setting	Model	Slave model
Serial Communication between the controller and the PC	CPS-PC341MB-ADSC1-9201 CPS-PCS341EC-DS1-1201 CPS-PCS341MB-DS1-1201	---
Use the controller as EtherCAT master	CPS-PC341EC-1-9201 CPS-PCS341EC-DS1-1201	CPS-ECS341-1-011 Slave support devices of other makers.
Use the controller as Modbus TCP master	CPS-PC341MB-ADSC1-9201 CPS-PCS341MB-DS1-1201	Slave support devices of CONTEC's including CPS-MC341-ADSC1-111 Slave support devices of other makers
Use the controller as Modbus TCP slave	CPS-PC341MB-ADSC1-9201 CPS-PCS341MB-DS1-1201 CPS-PC341EC-1-9201 CPS-PCS341EC-DS1-1201	---
Use the controller as Modbus RTU master	CPS-PC341MB-ADSC1-9201 CPS-PCS341MB-DS1-1201	Slave support devices of CONTEC's including CPSN-MCB271-S1-041 Slave support devices of other makers.
Use the controller as Modbus RTU slave	CPS-PC341MB-ADSC1-9201 CPS-PCS341MB-DS1-1201	---



# 1. Serial Communication between the controller and the PC

Model	Slave model
CPS-PC341MB-ADSC1-9201	---
CPS-PCS341EC-DS1-1201	
CPS-PCS341MB-DS1-1201	

## 1. Serial Communication Preparation

Connect a controller and a PC via serial cable to send data from the controller to the PC and receive data from the PC to the controller. Use COM port A within the controller for COM port.

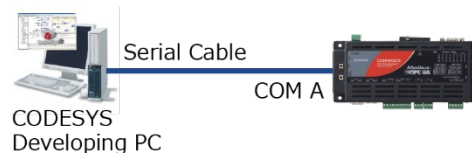

## 2. Serial Communication Library setting

- 1 Create a new CODESYS project.  
Choose ST for IEC program language.  
\*See "**Create a New Project (page 63)**" for how to create the project.
- 2 Double click the [Library Manager] on the device window.
- 3 Click the "Add Library", select the "Serial Communication" under "Use Cases", then click the "OK".

### 3. Create and execute a transfer program

- 1 Double click the [PLC\_PRG (PRG)] icon on the device window to open the "ST editor window".
- 2 When "ST editor window" appears, write the following source code between VAR and END\_VAR in the "Variable declaration".

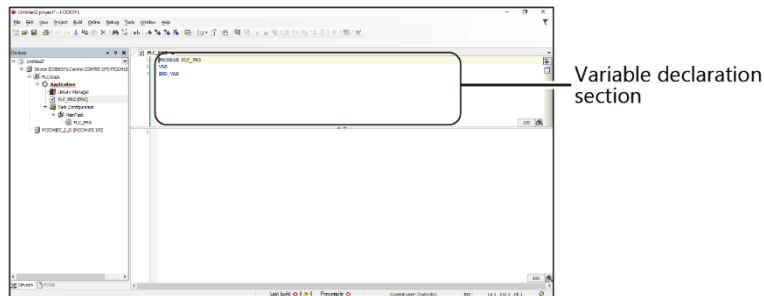

```
StartFlag : BOOL := TRUE;  
State : INT := 0;  
Com1Params : ARRAY [1..7] OF COM.PARAMETER;  
Com1Open : COM.Open;  
Com1Close : COM.Close;  
Com1Write : COM.Write;  
Error : BOOL;  
TestString : STRING := 'Test String!';
```

- 3 Write the following source code in "Program" under "ST editor window".

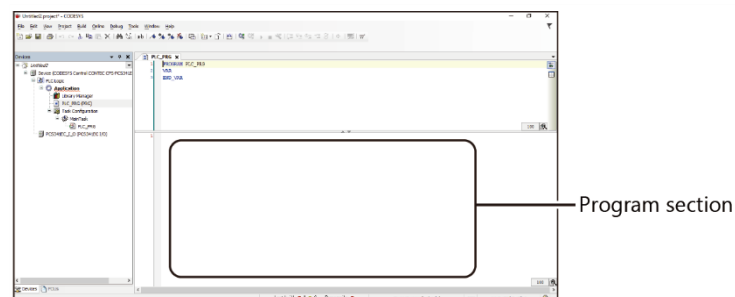

```
IF StartFlag THEN  
  CASE State OF  
    0:  
      Com1Params[1].udiParameterId := COM.CAA_Parameter_Constants.udiPort;  
      Com1Params[1].udiValue := 1;  
      Com1Params[2].udiParameterId := COM.CAA_Parameter_Constants.udiBaudrate;  
      Com1Params[2].udiValue := 9600;  
      Com1Params[3].udiParameterId := COM.CAA_Parameter_Constants.udiParity;
```

```

Com1Params[3].udiValue := INT_TO_UDINT(COM.PARITY.NONE);
Com1Params[4].udiParameterId := COM.CAA_Parameter_Constants.udiStopBits;
Com1Params[4].udiValue := INT_TO_UDINT(COM.STOPBIT.ONESTOPBIT);
Com1Params[5].udiParameterId := COM.CAA_Parameter_Constants.udiTimeout;
Com1Params[5].udiValue := 0;
Com1Params[6].udiParameterId := COM.CAA_Parameter_Constants.udiByteSize;
Com1Params[6].udiValue := 8;
Com1Params[7].udiParameterId := COM.CAA_Parameter_Constants.udiBinary;
Com1Params[7].udiValue := 0;
Com1Open(xExecute:= TRUE, udiListLength:= SIZEOF(Com1Params) /
        SIZEOF(COM.PARAMETER), pParameterList:= ADR(Com1Params));
IF Com1Open.xError THEN
    Error := TRUE;
    State := 1000;
END_IF
IF Com1Open.xDone THEN
    State := 1;
END_IF
1:
    Com1Write(xExecute := TRUE, hCom:= Com1Open.hCom, pBuffer:=
        ADR(TestString), szSize:= SIZEOF(TestString));
    IF Com1Write.xError THEN
        Error := TRUE;
        State := 1000;
    END_IF
    IF Com1Write.xDone THEN
        State := 2;
    END_IF
2:
    Com1Close(xExecute := TRUE, hCom:= Com1Open.hCom);
    IF Com1Close.xError THEN
        Error := TRUE;
    END_IF
    IF Com1Close.xDone OR Com1Close.xError THEN
        State := 1000;
    END_IF
1000:
    StartFlag := FALSE;
END_CASE
END_IF

```

- 4 Now, see whether you can execute [Rebuild"] in CODESYS [Build] menu to confirm the process succeeds.

## ◆ Character string transfer

- 1 Select [Online] – [Login] on the CODESYS menu.
- 2 Confirmation dialog box for download appears. Click the "OK".
- 3 With terminal connected to serial port from PC, wait in a reception state.
- 4 Select [Debug] – [Start] and the program operation will start.  
The character string "Test String!" can be viewed on the PC terminal monitor.

## 4. Create and execute a reception program

- 1 Create a new project for a reception program.  
Choose ST for IEC program language.  
\*See "**Create a New Project (page 63)**" for how to create the project.
- 2 Double click the [PLC\_PRG (PRG)] icon on the device window to open the "ST editor window".
- 3 When "ST editor window" appears, write the following source code between VAR and END\_VAR in the "Variable declaration".

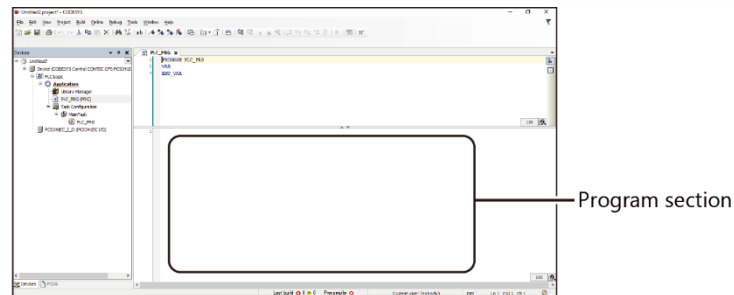

```
StartFlag : BOOL := TRUE;  
State : INT := 0;  
Com1Params : ARRAY [1..7] OF COM.PARAMETER;  
Com1Open : COM.Open;  
Com1Close : COM.Close;  
Com1Write : COM.Write;  
Error : BOOL;  
TestString : STRING := 'Test String!';
```

## 4 Write the following source code in "Program" under "ST editor window".

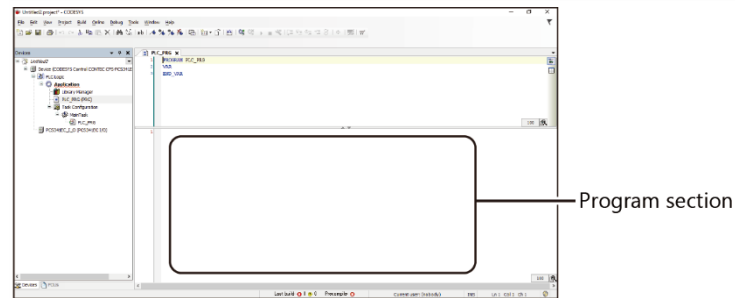

```
IF StartFlag THEN
CASE State OF
0:
    Com1Params[1].udiParameterId := COM.CAA_Parameter_Constants.udiPort;
    Com1Params[1].udiValue := 1;
    Com1Params[2].udiParameterId := COM.CAA_Parameter_Constants.udiBaudrate;
    Com1Params[2].udiValue := 9600;
    Com1Params[3].udiParameterId := COM.CAA_Parameter_Constants.udiParity;
    Com1Params[3].udiValue := INT_TO_UDINT(COM.PARITY.NONE);
    Com1Params[4].udiParameterId := COM.CAA_Parameter_Constants.udiStopBits;
    Com1Params[4].udiValue := INT_TO_UDINT(COM.STOPBIT.ONESTOPBIT);
    Com1Params[5].udiParameterId := COM.CAA_Parameter_Constants.udiTimeout;
    Com1Params[5].udiValue := 0;
    Com1Params[6].udiParameterId := COM.CAA_Parameter_Constants.udiByteSize;
    Com1Params[6].udiValue := 8;
    Com1Params[7].udiParameterId := COM.CAA_Parameter_Constants.udiBinary;
    Com1Params[7].udiValue:= 0;
    Com1Open(xExecute:= TRUE, usiListLength:= sizeof(Com1Params) /
        sizeof(COM.PARAMETER), pParameterList:= ADR(Com1Params));
    IF Com1Open.xError THEN
        Error := TRUE;
        State := 1000;
    END_IF
    IF Com1Open.xDone THEN
        State := 1;
    END_IF
1:
    Com1Read(xExecute := TRUE, hCom:= Com1Open.hCom, pBuffer:=
        ADR(TestString), szBuffer:= sizeof(TestString));
    IF Com1Read.xError THEN
        Error := TRUE;
        State := 1000;
    END_IF
    IF Com1Read.xDone THEN
        State := 2;
```

```
END_IF
2:
  Com1Close(xExecute := TRUE, hCom:= Com1Open.hCom);
  IF Com1Close.xError THEN
    Error := TRUE;
  END_IF
  IF Com1Close.xDone OR Com1Close.xError THEN
    State := 1000;
  END_IF
1000:
  StartFlag := FALSE;
END_CASE
END_IF
```

## ◆ Character string transfer

- 1 Select [Online] – [Login] on the CODESYS menu.
- 2 Confirmation dialog box for download appears. Click the “Yes”
- 3 With terminal connected to serial port from PC, wait in a transfer state.
- 4 Enter a break point in a reception-function of program source code. In the line calling Com1Read-function, select “Debug” – “New break point”.

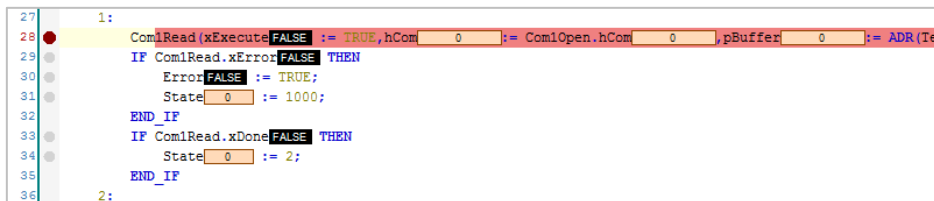

- 5 Select [Debug] – [Start] and the program operation will start. The program will pause at the position of the break point.
- 6 Enter the string to transfer through PC terminal.
- 7 Press F10 on CODESYS side to execute the program 1 step. You can check the string sent through PC terminal is saved in the Test String variable.

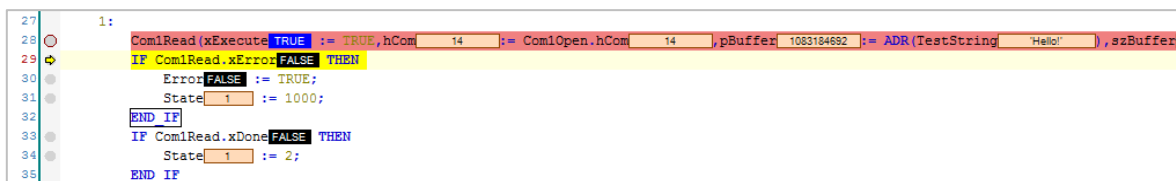

## 2. Use the controller as EtherCAT Master

Model	Slave model
CPS-PC341EC-1-9201 CPS-PCS341EC-DS1-1201	CPS-ECS341-1-011 Slave support devices of other maker's

### 1. Device preparation

This section describes an example of CODESYS programming with the CPS-ECS341-1-011 as EtherCAT slave.

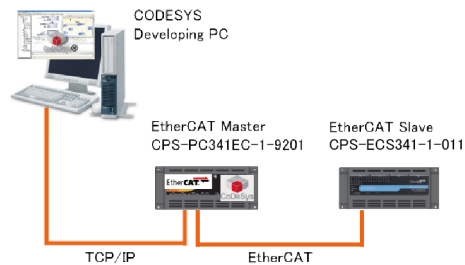

- 1** Connect LAN A of CPS-PC341EC-1-9201 and LAN port of PC via Ethernet cable.
- 2** Connect LAN B of CPS-PC341EC-1-9201 and IN port of CPS-ECS341-1-011 via Ethernet cable.

## 2. Add Slave Device

To use the EtherCAT slave controller, registration of the ESI (EtherCAT Slave Information) file is required.

With the CONTEC slave controller, the ESI file is already pre-installed in the CODESYS package. Therefore, registering 1-3 below is unnecessary.

When using the slave device of other maker's, follow 1 to 3 to install the ESI (EtherCAT Slave Information) file.

- 1** Create a New CODESYS project.  
Choose the name of connected EtherCAT model for device, and ST for IEC program language.  
\*See **"Create a New Project (page 63)"** for how to create the project.
- 2** Download the ESI file from the maker you intend to use the device.
- 3** Select the [Tools] - [Device Repository] on the CODESYS menu.
- 4** Click the [Install] and specify ESI file in "CONTEC\_CPS-ECS341-1-011\_v100". (or the downloaded ESI file of other maker's)

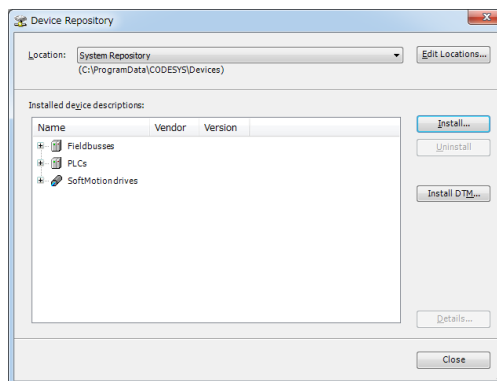

- 5** Right-click on the [Device (CODESYS Control CONTEC CPS-PC341EC-1-9201)] icon on the device window and select the [Add Device].



- 6** On the Add device window, select the [EtherCAT Master] and click the [Add Device].  
The [EtherCAT Master] is located under [Fieldbusses - EtherCAT – Master] tree hierarchy.

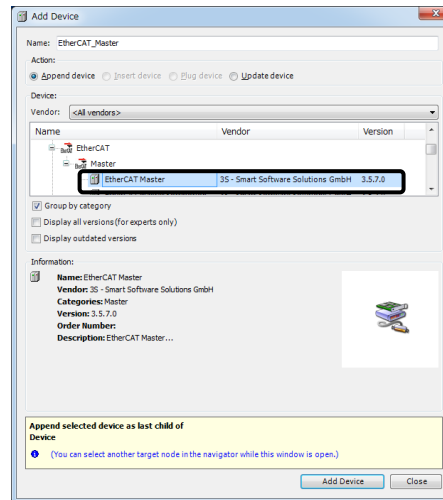

- 7** Right-click on the added [EtherCAT\_Master] icon on the device window and click the [Add Device].
- 8** Select [CPS-ECS341-1-011] or the device name you intend to use, and click the [Add Device] in the [Add Device] window.  
“CPS-ECS341-1-011” is located under “Fieldbusses – EtherCAT –Slave –CONTEC Co., Ltd. – CONPROSYS EtherCAT” tree hierarchy.
- 9** Double click the [EtherCAT\_Master (EtherCAT Master)] icon on the device window to open the configuration window.
- 10** In [General] tab, click the [Browse] button and select [eth1].

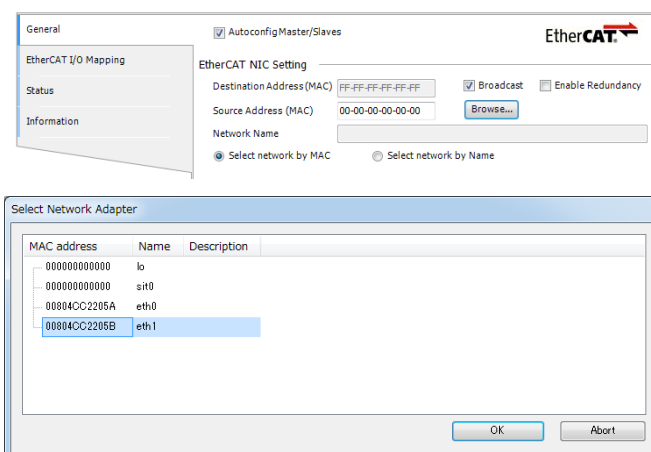

### 3. Set Slave Device

This section describes how to set EtherCAT slave device to output ON/OFF data continuously from bit0 of output 2-port of CPS-DIO-0808L.

- 1 Double click the [CPS-DIO-0808L] icon on the device window.
- 2 When the CPS-DIO-0808L configuration window appears, select [Module I/O Mapping].
- 3 Open the tree that has "DO0-7" string in (1) "Channel" row.

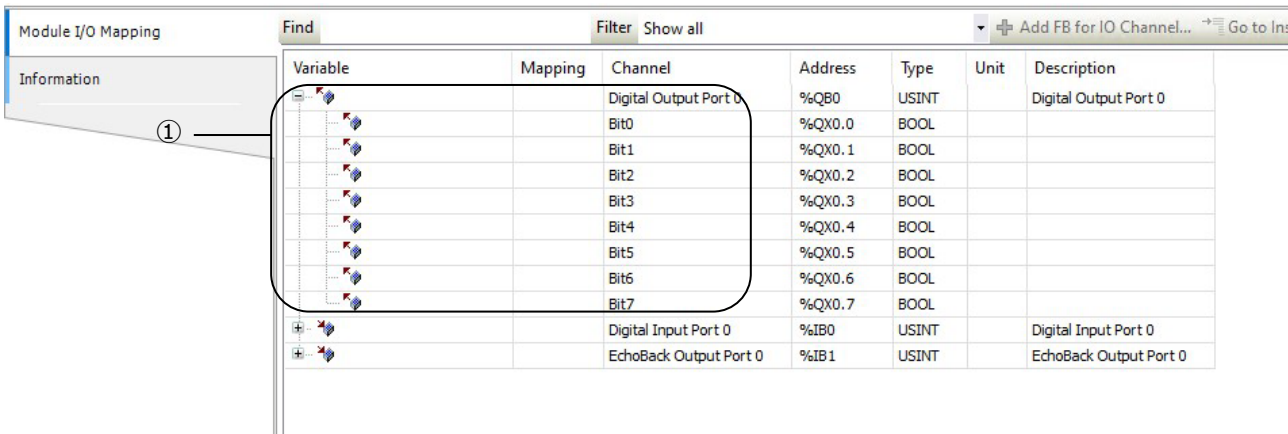

Variable	Mapping	Channel	Address	Type	Unit	Description
		Digital Output Port 0	%QB0	USINT		Digital Output Port 0
		Bit0	%QX0.0	BOOL		
		Bit1	%QX0.1	BOOL		
		Bit2	%QX0.2	BOOL		
		Bit3	%QX0.3	BOOL		
		Bit4	%QX0.4	BOOL		
		Bit5	%QX0.5	BOOL		
		Bit6	%QX0.6	BOOL		
		Bit7	%QX0.7	BOOL		
		Digital Input Port 0	%IB0	USINT		Digital Input Port 0
		EchoBack Output Port 0	%IB1	USINT		EchoBack Output Port 0

- 4 Double click on the blank part of the [Variable] row and [Bit0] line in the (2) channel, then define "DO0".

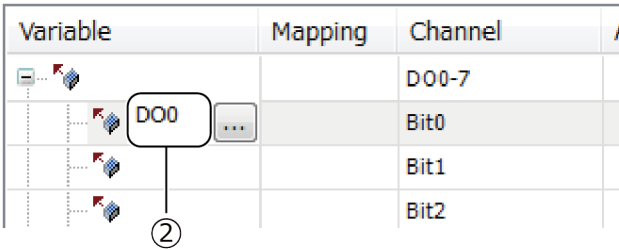

Variable	Mapping	Channel
		DO0-7
DO0		Bit0
		Bit1
		Bit2

## 4. Create a program and build

Step 1 and 2 are the instructions of creating a program to output ON/OFF data continuously from bit0 of output 2-port of CPS-DIO-0808L.

Step 3 and 4 are the cycle time setting to check LED flashing.

- 1 Double click the [PLC\_PRG (PRG)] icon on the device window to open the "ST editor window". When ST editor window appears, write the following source code.
- 2 When ST editor window appears, write the following source code in the Program.

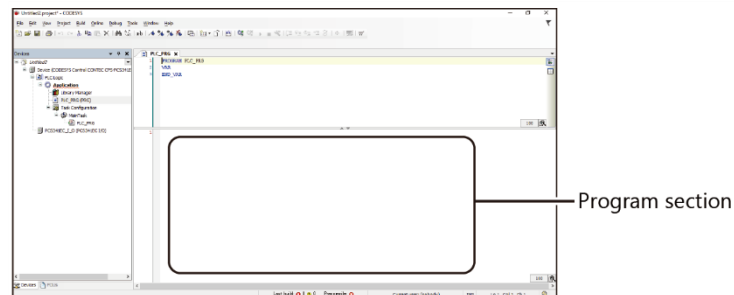

```
DO0 := NOT DO0;
```

The program above set "1" and "0" to "DO0" variable repeatedly for each cycle.

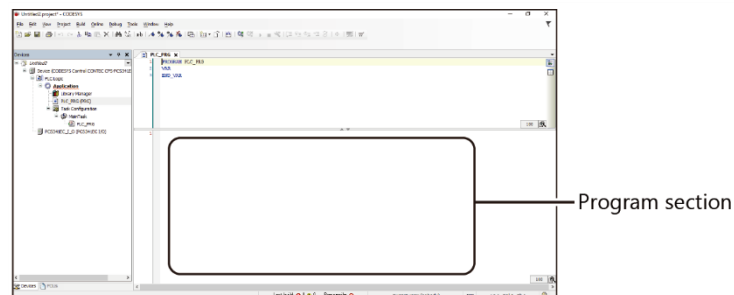

- 3 Double click the [MainTask] icon on the device window.
- 4 Change [Interval] from "4000μs" to "20ms".

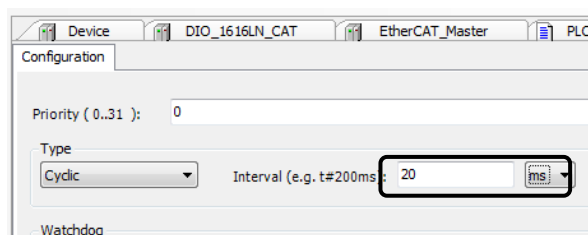

- 5** Execute [Build] – [Rebuild] on the CODESYS menu and check whether the [Build] process succeeds.

## 5. Download and run program

---

- 1** Select [Online] – [Login] on the CODESYS menu.
- 2** Click the [Yes] in the download confirmation dialog.

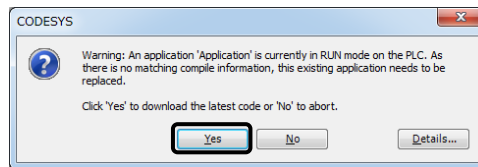

- 3** Select [Debug] – [Start] and EtherCAT operation will start. Flashing Bit0 LED of CPS-DIO-0808L can be viewed.

## 3. Use the controller as Modbus TCP Master

Model	Slave model
CPS-PC341MB-ADSC1-9201 CPS-PCS341MB-DS1-1201	Slave support devices of CONTEC's including CPS- MC341-ADSC1-111 Slave support devices of other maker's

### 1. Device preparation

This section describes an example of using a controller as Modbus TCP Master to input/output data with Modbus TCP Slave.

Here, CONTEC CPS- PC341MB-ADSC1-9201 is used as Modbus TCP Master, and CONTEC CPS-MC341-ADSC1-111 is used as Modbus TCP Slave.

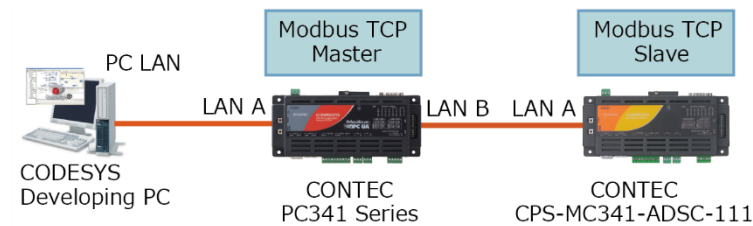

- 1 Connect LAN A of the controller to LAN port of CODESYS developing PC.
- 2 Connect LAN B of the controller to CONTEC CPS-MC341-ADSC1-111.

## 2. Add slave device

- 1** Create a New CODESYS project.  
Choose the name of connected Modbus model for device, and ST for IEC program language.  
\*See **“Create a New Project (page 63)”** for how to create the project.
- 2** Right-click on the controller [Device (CODESYS Control CONTEC CPS-PCXXXXXXXXXX)] on the device window and select the [Add device].
- 3** In the dialog box, select [Fieldbuses - Ethernet Adapter – Ethernet] and click the [Add device] button.

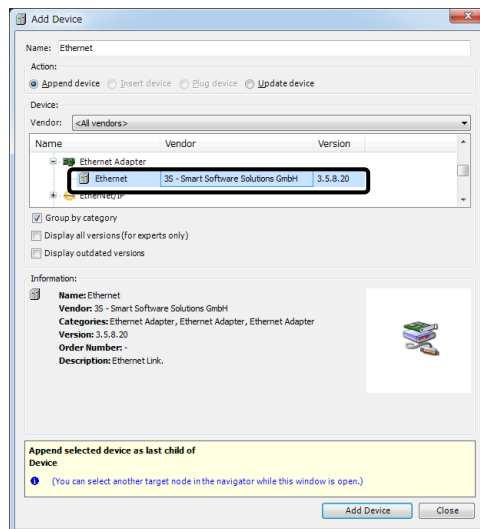

- 4** Right-click on the [Ethernet] on the device window and click the [Add device].
- 5** In the [Add device] dialog box, add [Fieldbuses - Modbus - Modbus TCP Master].
- 6** Again, right-click on the [Modbus TCP Master] and select the [Add device]. Then add [Fieldbuses - Modbus - Modbus TCP Slave].

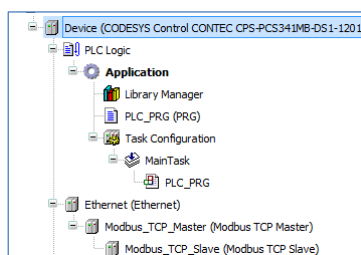

- 7** On the Device window, double click the [Ethernet] icon to open the Device Configuration window.
- 8** Open the [General] tab.

- 9** Click the button next to [Interface] textbox, and select [eth1] in the list. [eth1] will be set as an internal name of LAN B.

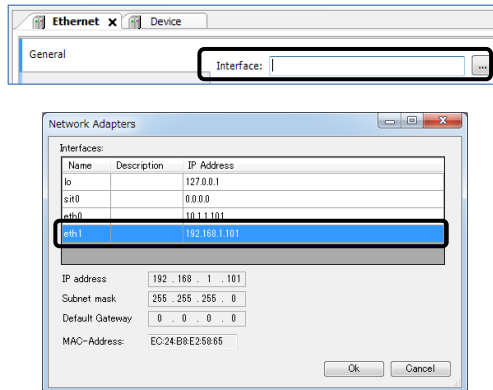

- 10** On the Device window, double click the [Modbus\_TCP\_Slave] icon to open Device Configuration window.
- 11** Open the [General] tab.
- 12** Enter IP address that has been set in the slave device into the [Slave IP address].

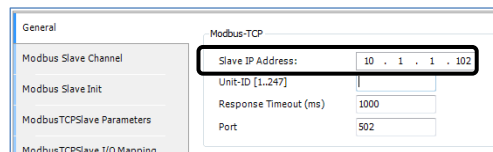

### 3. Modbus TCP Master setting

This section describes how to create samples of 2-bit digital output and 4-bit digital input. The table below is the function code of the slave device CPS-MC341-ADSC1-111.

Name/Function code	Address	Data
Read Coils (Code 1)	0	Digital output bit 0
	1	Digital output bit 1
Read Discrete Inputs (Code 2)	0	Digital input bit 0
	1	Digital input bit 1
	2	Digital input bit 2
	3	Digital input bit 3
Read Input Registers (Code 4)	0	Analog input channel 0 (16-bit)
	1	Analog input channel 1 (16-bit)
	2	Counter input channel 0 upper 16-bit
	3	Counter input channel 0 lower 16-bit
	4	Counter input channel 1 upper 16-bit
	5	Counter input channel 1 lower 16-bit
Write Single Coil (Code 5)	0	Digital output bit 0
	1	Digital output bit 1

\* The samples are created with Write Single Coil (code 5) for 2-bit digital output, and Read Discrete Inputs (code 2) for 4-bit digital input.

- 1** On the Devices window, double click the [Modbus\_TCP\_Slave] icon to open Device Configuration window.
- 2** Open the [Modbus Slave channel] tab.
- 3** Click the [Add channel] button. Select [Read Discrete Inputs (function code 2)] from Access type, and enter "4" into Length filed in the Read register, then click the [OK].

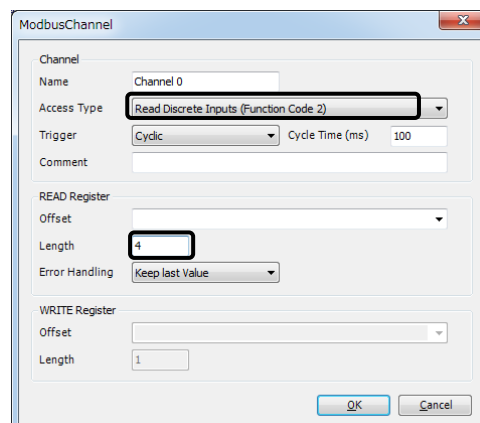



- 4 Click the [Add channel] button. Select [Write Single Coil (function code 5)] from Access type, and enter "0" into Write register offset, then click the [OK].
- 5 Click the [Add channel] button. Select [Write Single Coil (function code 5)] from Access type again, and enter "1" into Write register offset, then click the [OK].

Name	Access Type	Trigger	READ Offset	Length	Error Handling	WRITE Offset
Channel 0	Read Discrete Inputs (Function Code 02)	Cyclic, t#100ms	16#0004	1	Keep last Value	
Channel 1	Write Single Coil (Function Code 05)	Cyclic, t#100ms				16#0000
Channel 2	Write Single Coil (Function Code 05)	Cyclic, t#100ms				16#0001

- 6 Click the [Modbus TCP Slave I/O Mapping].
- 7 Allocate "DI0", "DOBIT0", "DOBIT1" to Channel0 [0], Channel1 [0], Channel2 [0] respectively.

Variable	Mapping	Channel	Address	Type	Unit	Description
DI0		Channel 0	%IB0	ARRAY [0..0] OF BYTE		Read Discrete Inputs
DOBIT0		Channel 0[0]	%IB0	BYTE		Read Discrete Inputs
DOBIT0		Channel 1	%QB0	ARRAY [0..0] OF BYTE		Write Single Coil
DOBIT0		Channel 1[0]	%QB0	BYTE		Write Single Coil
DOBIT1		Channel 2	%QB1	ARRAY [0..0] OF BYTE		Write Single Coil
DOBIT1		Channel 2[0]	%QB1	BYTE		Write Single Coil

## 4. Create and build a program

- 1 Double click the [PLC\_PRG (PRG)] icon on the device window to open the "ST editor window".
- 2 When ST editor window appears, write the following source code between VAR and END\_VAR in the "Variable declaration".

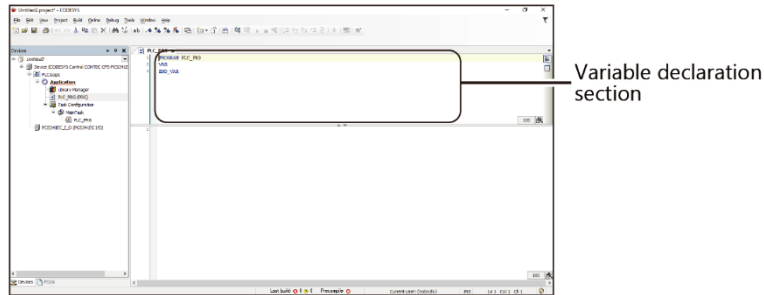

```
indata :BYTE;
```

- 3 Write the following source code in "Program" under "ST editor window".

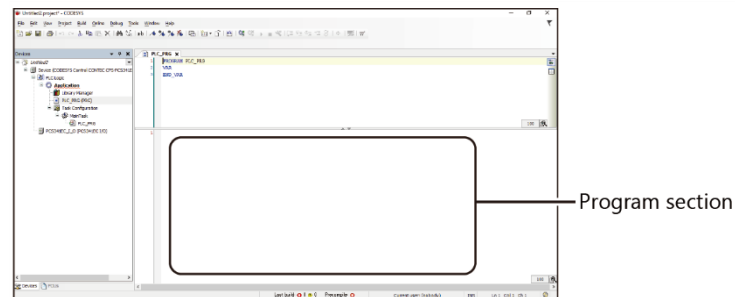

```
DOBIT0 := 1;  
DOBIT1 := 1;  
indata := DI0;
```

This program outputs ON signal to digital output bit 0 and 1, and inputs signal from digital input port.

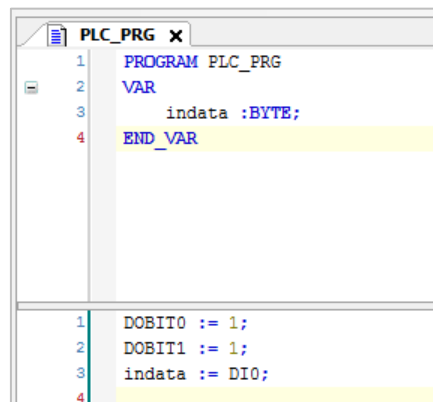

- 4 Now, see whether you can execute [Rebuild] in CODESYS [Build] menu to confirm the process succeeds properly.

## 5. Download and run program

- 1 Select the [Online] – [Login] on the CODESYS menu.
- 2 Click the [Yes] in the download confirmation dialog.

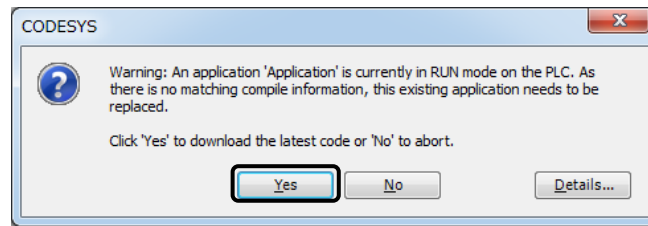

- 3 Select the [Debug] - [Start] and the program operation will start.  
You can see that LED of DO Bit0, 1 on the front panel of CPS-PC341MB-ADSC1-9201 is on.

## 4. Use the controller as Modbus TCP Slave

Model	Slave model
CPS-PC341MB-ADSC1-9201	---
CPS-PCS341MB-DS1-1201	
CPS-PC341EC-1-9201	
CPS-PCS341EC-DS1-1201	

### 1. Device preparation

This section describes an example of using a controller as Modbus TCP Slave to input/output data with Modbus TCP Master.

Here, the PC with CODESYS developing environment is used as Modbus TCP Slave, and CONTEC CPS-PC341MB-ADSC1-9201 is used as Modbus TCP Slave for CODESYS programming.

QModMaster is used as Modbus TCP Master software.

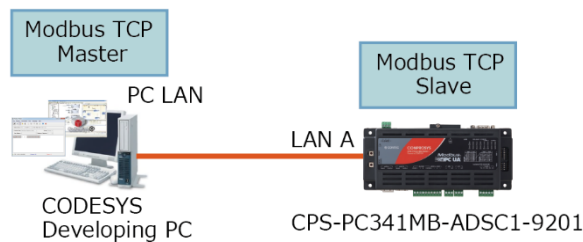

- 1 Install Modbus TCP Master software QModMaster into the PC.  
QModMaster can be downloaded free through the URL below.

**Download**

<https://sourceforge.net/projects/qmodmaster/>

- 2 Connect LAN A of CPS-PC341MB-ADSC1-9201 and LAN port of PC with CODESYS developing environment via Ethernet cable.

## 2. Slave setting

- 1** Create a new CODESYS project.  
Choose ST for IEC program language.  
\*See "**Create a New Project (page 63)**" for how to create the project.
- 2** Right-click on the controller [Device (CODESYS Control CONTEC CPS-PCXXXXXXXXXX)] on the device window, and select the [Add device].
- 3** In the [Add device] dialog box, select [Fieldbuses - Ethernet Adapter - Ethernet] and click the [Add device] button.  
\* This adds EthernetAdapter.

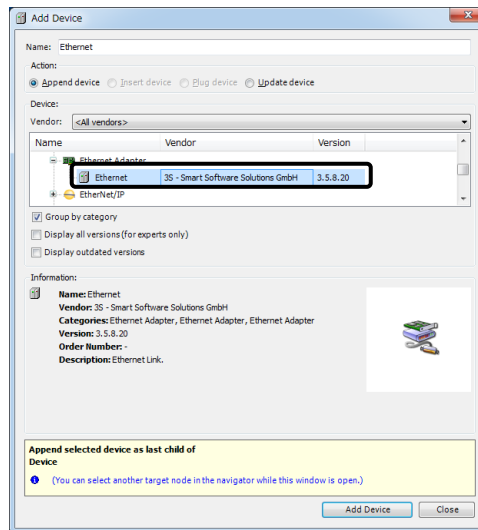

- 4** Right-click on the [Ethernet] and select the [Add device].
- 5** In the [Add device] dialog box, select the [Fieldbusses – Modbus - ModbusTCP Slave Device - ModbusTCP Slave Device].  
\* This adds Modbus TCP Slave device under Ethernet Adapter device.
- 6** On the Devices window, double click the [Ethernet] icon to open Device Configuration window.
- 7** Open the [General] tab.

- 8** Click the button next to the [Interface] textbox, and select the [eth0] in the list.
- \* IP address is set for Ethernet Adapter
  - \* "eth0" is set as an internal name of LAN A.

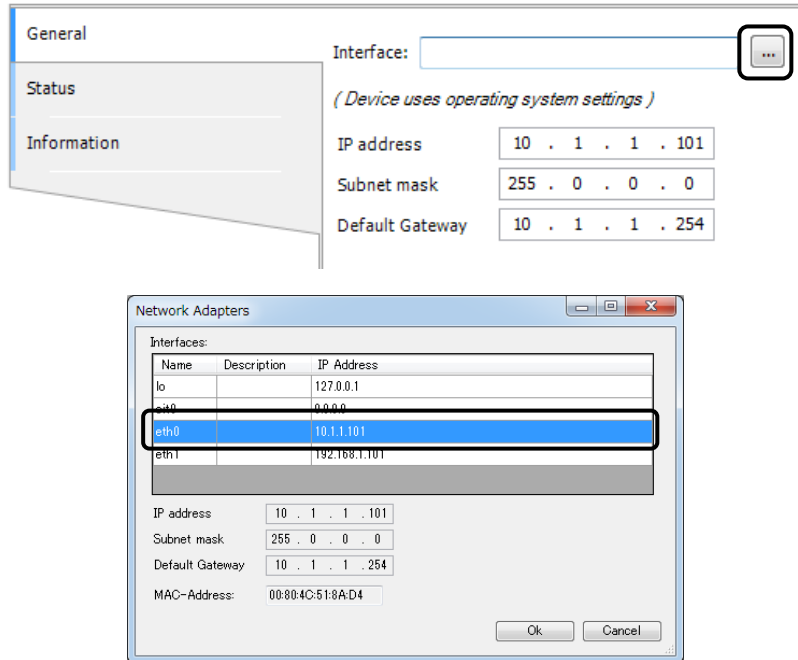

- 9** On the Devices window, double click the [PC341MB\_I\_O] icon to open Device Configuration window.

- 10** Click the [Internal I/O Mapping].

- 11** Define variables as follows:

Variable (Input value)	Channel	Address
	do0-1	
DO0	Bit0	%QX20.0
DO1	Bit1	%QX20.1
	di0-3	
DI0	Bit0	%IX20.0
DI1	Bit1	%IX20.1
DI2	Bit2	%IX20.2
DI3	Bit3	%IX20.3
CNT0	cnt0	%ID6
CNT1	cnt1	%ID7
AI0	ai0	%ID8
AI1	ai1	%ID9

- 12** On the Devices window, double click the [ModbusTCP\_Slave\_Device] icon to open Device Configuration window.

**13** Click the [Modbus TCP Slave Device I/O Mapping].

**14** Define variables as follows:

Variable (Input value)	Channel	Address
	Input	%IW1
	Input[0]	%IW1
mDO0	Bit0	%IX2.0
mDO1	Bit1	%IX2.1
	:	
	Bit15	%IX3.7
	Input[1]	%IW2
	:	
	Input[9]	%IW10
	Output	%QW1
	Output[0]	%QW1
mDI0	Bit0	%QX0.0
mDI1	Bit1	%QX0.1
mDI2	Bit2	%QX0.2
mDI3	Bit3	%QX0.3
	:	
	Bit15	%QX1.7
mAI0	Output[1]	%QW2
MAI1	Output[2]	%QW3
mCNT0_L	Output[3]	%QW4
mCNT0_H	Output[4]	%QW5
mCNT1_L	Output[5]	%QW6
mCNT1_H	Output[6]	%QW7
	:	
	Output[9]	%QW10

- \* Now, I/O Mapping is set, and I/O Mapping for Modbus Slave is defined.  
Data communication with Modbus Master can be carried out by defining variables into I/O Mapping of Modbus Slave.
- \* You can see that variables for output in Inputs Mapping area, and variables for input in Outputs Mapping area are defined. This means Master inputs for Slave in Inputs Mapping area, and Slave outputs for Master in Outputs Mapping area.
- \* Also note that counter data is 24-bit, which cannot be stored in Modbus WORD area, lower 16-bit is stored into mCNT0\_L, and the upper 8-bit is stored into mCNT0\_H.

Internal Parameters	Find	Filter	Show all				
Internal I/O Mapping	Variable	Mapping	Channel	Address	Type	Unit	Description
Status							
Information							



### 3. Create a program and build

- 1 Double click the [PLC\_PRG (PRG)] icon on the device window to open the "ST editor window".
- 2 Write the following source code in "Program" under "ST editor window".

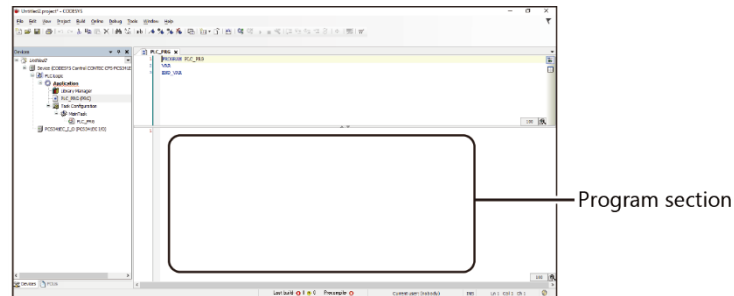

```
mDI0 := DI0;
mDI1 := DI1;
mDI2 := DI2;
mDI3 := DI3;
mAI0 := DWORD_TO_WORD(AI0);
mAI1 := DWORD_TO_WORD(AI1);
mCNT0_L := DWORD_TO_WORD(CNT0 AND 16#0000FFFF);
mCNT0_H := DWORD_TO_WORD(SHR(CNT0, 16) AND 16#0000FFFF);

mCNT1_L := DWORD_TO_WORD(CNT1 AND 16#0000FFFF);
mCNT1_H := DWORD_TO_WORD(SHR(CNT1, 16) AND 16#0000FFFF);
DO0 := mDO0;
DO1 := mDO1;
```

- \* On IEC program, copy the data of digital input, analog input, and counter input from I/O variables to Modbus variables. For digital output, copy the data from Modbus variables to I/O variables.

## 4. Download and run program

Following steps 1-10 describe an example of outputting 1 into digital output bit 0.  
Step 11 and 12 describe an example of inputting counter input 0 data.

- 1** Select the [Online] – [Login] on the CODESYS menu.
- 2** Click the [Yes] in the download confirmation dialog.

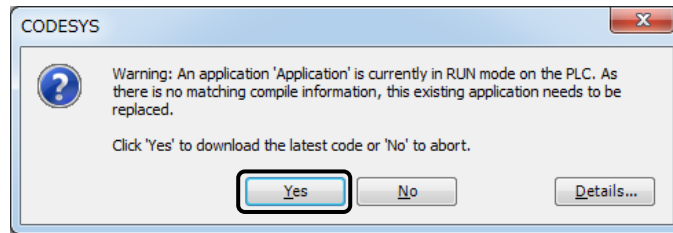

- 3** Select the [Debug] – [Start] and the program operation will start
- 4** As described in the step 3 status, start QModMaster.
- 5** Choose the [TCP] in the [Modbus Mode].

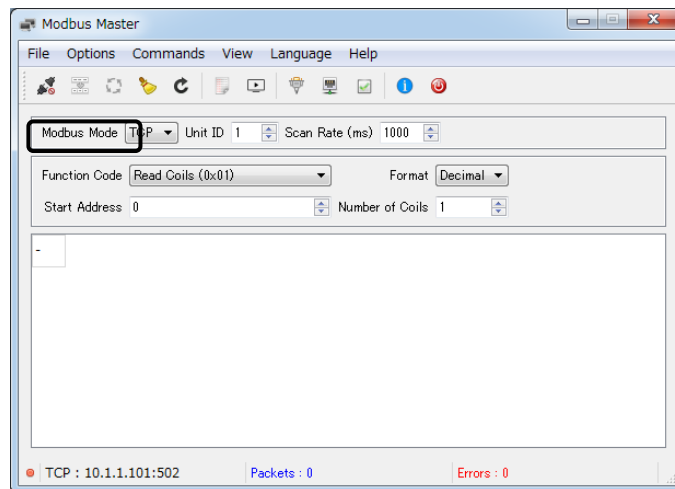

- 6** From the [Options], select the "Modbus TCP" and set IP address "10.1.1.101" of slave device.

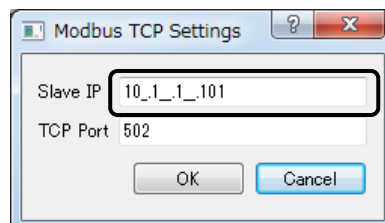

- 7** Click the [Connect] icon.

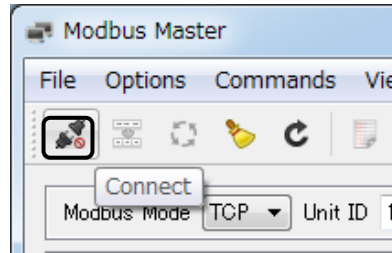

- 8** Choose the [Write Single Coil(0x05)] in "Function Code".

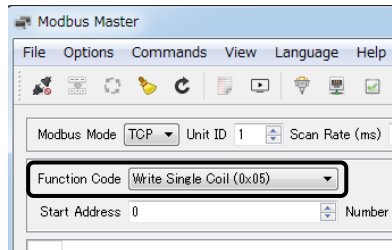

- 9** Set "0" in the "Start Address" and click the [Scan] icon.

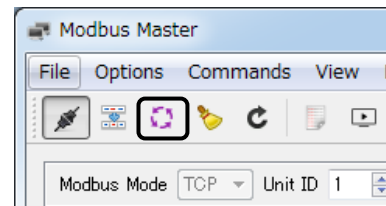

- 10** Double click on the part where "0" is shown and change it to "1".  
You can see that DO0 LED of CONTEC CPS-PC341MB-ADSC1-9201 is on.

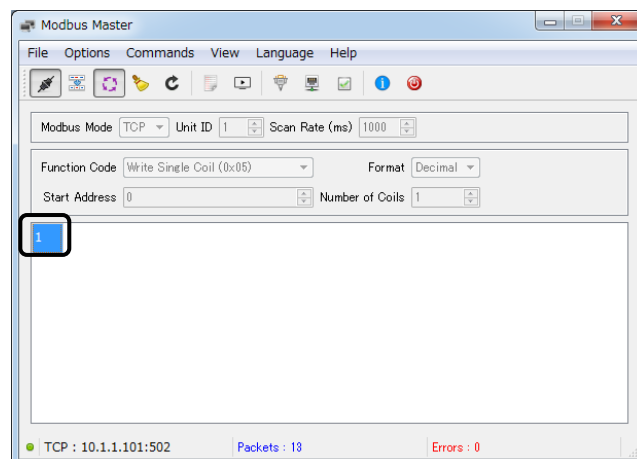

- 11** Choose the [Read Input Registers (0x04)] in "Function Code".

- 12** Enter "3" into "Start Address", and "2" into "Number of Registers", then click the [Scan] icon.  
Lower 16-bit of the counter 0 is displayed on the left, and Upper 8-bit of the counter is displayed on the right.

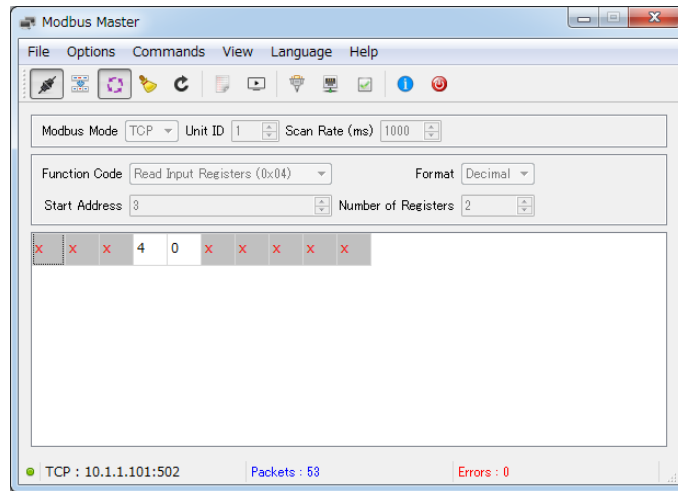

## 5. Use the controller as Modbus RTU Master

Model	Slave model
CPS-PC341MB-ADSC1-9201 CPS-PCS341MB-DS1-1201	Slave support devices of CONTEC's including CPSN-MCB271-S1-041 Slave support devices of other maker's

### 1. Device preparation

This section describes an example of using a controller as Modbus RTU Master to input/output data with Modbus RTU Slave.

Here, CONTEC CPS-PC341MB-ADSC1-9201 is used as Modbus RTU Master, and CONTEC CPSN-MCB271-S1-041 is used as Modbus RTU Slave.

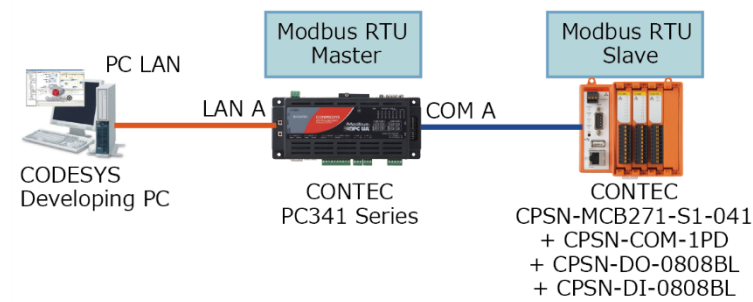

**1** Connect LAN A of the controller to LAN port of CODESYS developing PC.

**2** Connect COM A of the controller to COM port of CPSN-COM-1PD set in the CPU unit.

\*Serial communication parameters of the CPSN-MCB271-S1-041 and the controller should be the same.

## 2. Add slave device

- 1 Create a New CODESYS project.  
Choose the name of connected Modbus model for device, and ST for IEC program language.  
\*See “**Create a New Project (page 63)**” for how to create the project.
- 2 Right-click on the controller [Device (CODESYS Control CONTEC CPS-PCXXXXXXXXXX)] on the device window and select the [Add device].
- 3 In the dialog box, select [Fieldbuses – Modbus – Modbus Serial Port – Modbus COM] and click the [Add device] button.

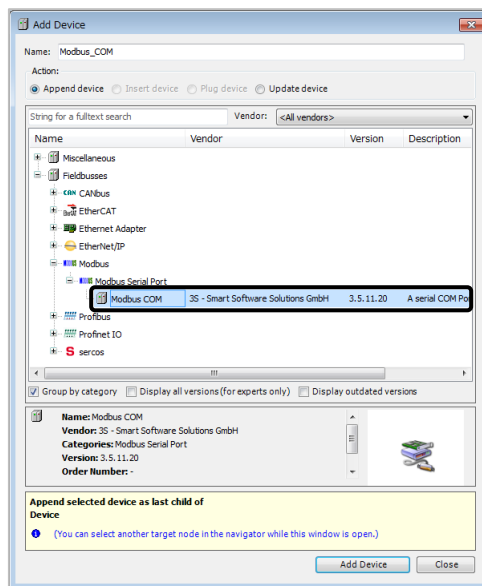

- 4 Right-click on the [Modbus\_COM] on the device window and click the [Add device].
- 5 In the [Add device] dialog box, add [Fieldbuses - Modbus - Modbus Serial Master – Modbus Master, COM Port].
- 6 Again, right-click on the [Modbus\_Master\_COM\_Port] and select the [Add device]. Then add [Fieldbuses - Modbus - Modbus Serial Slave - Modbus Slave, COM Port].

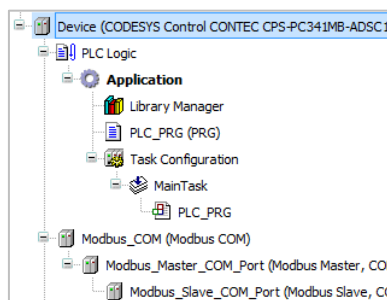

- 7 On the Device window, double click the [Modbus\_COM] icon to open the Device Configuration window.
- 8 Open the [General] tab.

- 9** Set the parameter in order to communication by Modbus RTU.

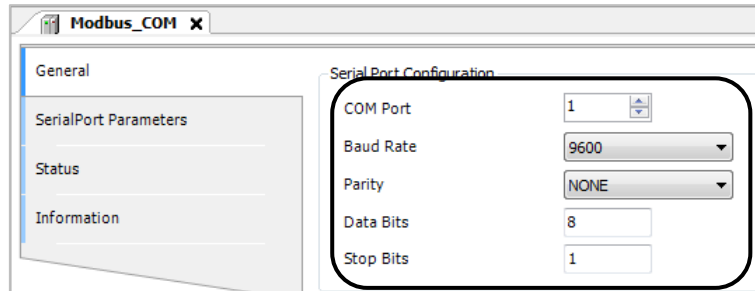

- 10** On the Device window, double click the [Modbus\_Slave\_COM\_Port] icon to open Device Configuration window.

- 11** Open the [General] tab.

- 12** Enter the slave device address into the [Slave Address].

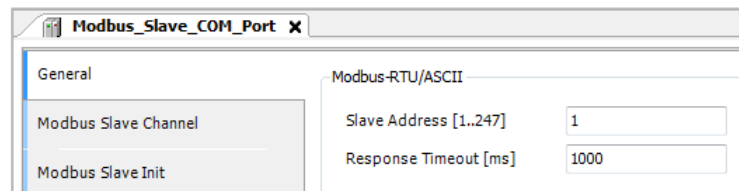

### 3. Modbus RTU Master setting

This section describes how to create samples of 2-bit digital output and 8-bit digital input. Here, Modbus register of slave device is registered as below.

Name/Function code	Address	Data
Read Discrete Inputs (Code 2)	0 to 7	Digital input bit 0 to 7 of CPSN-DI-0808BL
Write Single Coil (Code 5)	0	Digital output bit 0 of CPSN-DO-0808BL
	1	Digital output bit 1 of CPSN-DO-0808BL

\* The samples are created with Write Single Coil (code 5) for 2-bit digital output, and Read Discrete Inputs (code 2) for 8-bit digital input.

- 1 On the Devices window, double click the [Modbus\_Slave\_COM\_Port] icon to open Device Configuration window.
- 2 Open the [Modbus Slave Channel] tab.
- 3 Click the [Add channel] button. Select [Read Discrete Inputs (function code 2)] from Access type, and enter "8" into Length filed in the Read register, then click the [OK].

- 4 Click the [Add channel] button. Select [Write Single Coil (function code 5)] from Access type, and enter "0" into Write register offset, then click the [OK].
- 5 Click the [Add channel] button. Select [Write Single Coil (function code 5)] from Access type again, and enter "1" into Write register offset, then click the [OK].

Modbus_Slave_COM_Port								
General	Name	Access Type	Trigger	READ Offset	Length	Error Handling	WRITE Offs	
Modbus Slave Channel	0 Channel 0	Read Discrete Inputs (Function Code 02)	Cyclic, t#100ms	16#0000	8	Keep last Value		
	1 Channel 1	Write Single Coil (Function Code 05)	Cyclic, t#100ms				16#0000	
Modbus Slave Init	2 Channel 2	Write Single Coil (Function Code 05)	Cyclic, t#100ms				16#0001	



- 6 Click the [ModbusGenericSerialSlave I/O Mapping].
- 7 Allocate "DI0","DOBIT0","DOBIT1" to Channel0 [0], Channel1 [0], Channel2 [0] respectively.

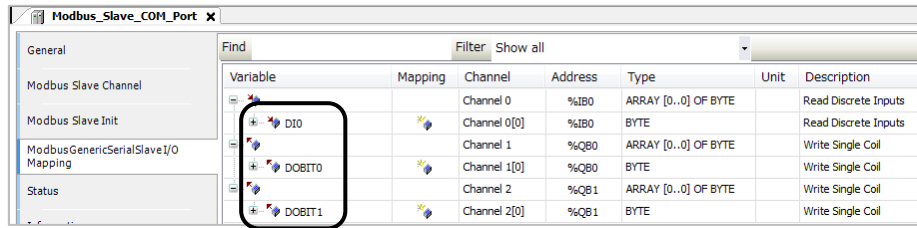

## 4. Create and build a program

- 1 Double click the [PLC\_PRG (PRG)] icon on the device window to open the "ST editor window".
- 2 When ST editor window appears, write the following source code between VAR and END\_VAR in the "Variable declaration".

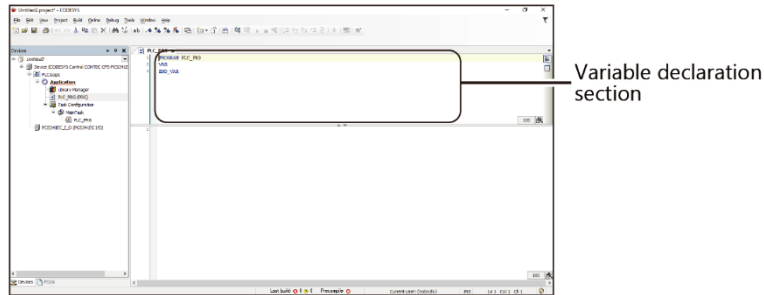

```
indata :BYTE;
```

- 3 Write the following source code in "Program" under "ST editor window".

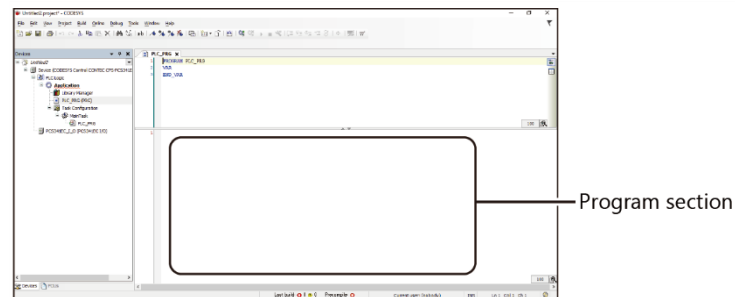

```
DOBIT0 := 1;  
DOBIT1 := 1;  
indata := DI0;
```

This program outputs ON signal to digital output bit 0 and 1, and inputs signal from digital input bit 0.

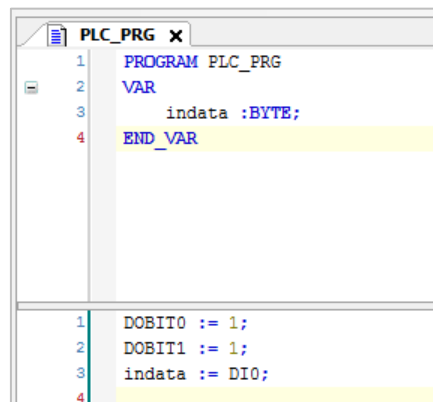

- 4** Now, see whether you can execute [Rebuild] in CODESYS [Build] menu to confirm the process succeeds properly.

## 5. Download and run program

---

- 1** Select the [Online] – [Login] on the CODESYS menu.
- 2** Click the [Yes] in the download confirmation dialog.

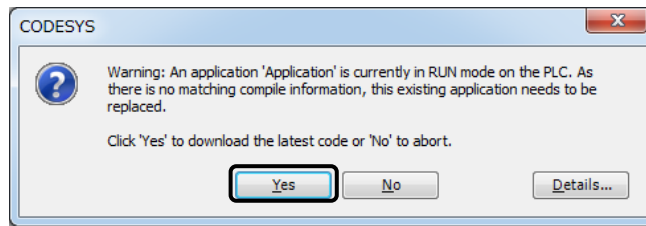

- 3** Select the [Debug] - [Start] and the program operation will start.  
You can see that LED of DO Bit0, 1 on the front panel of CPSN-DO-0808BL is on.

## 6. Use the controller as Modbus RTU Slave

Model	Slave model
CPS-PC341MB-ADSC1-9201 CPS-PCS341MB-DS1-1201	---

### 1. Device preparation

This section describes an example of using a controller as Modbus RTU Slave to input/output data with Modbus RTU Master.

Here, the PC with CODESYS developing environment is used as Modbus RTU Slave, and CONTEC CPS-PC341MB-ADSC1-9201 is used as Modbus RTU Slave for CODESYS programming.

QModMaster is used as Modbus RTU Master software.

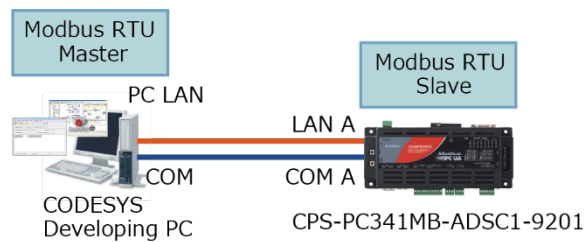

- 1 Install Modbus RTU Master software QModMaster into the PC.  
QModMaster can be downloaded free through the URL below.

**Download**

<https://sourceforge.net/projects/qmodmaster/>

- 2 Connect COM A of CPS-PC341MB-ADSC1-9201 and COM port of PC with CODESYS developing environment via Serial cable.

## 2. Slave setting

- 1 Create a new CODESYS project.  
Choose ST for IEC program language.  
\*See "**Create a New Project (page 63)**" for how to create the project.
- 2 Right-click on the controller [Device (CODESYS Control CONTEC CPS-PCXXXXXXXXXX)] on the device window, and select the [Add device].
- 3 In the [Add device] dialog box, select [Fieldbuses – Modbus – Modbus Serial Port – Modbus COM] and click the [Add device] button.  
\* This adds Modbus\_COM Adapter.

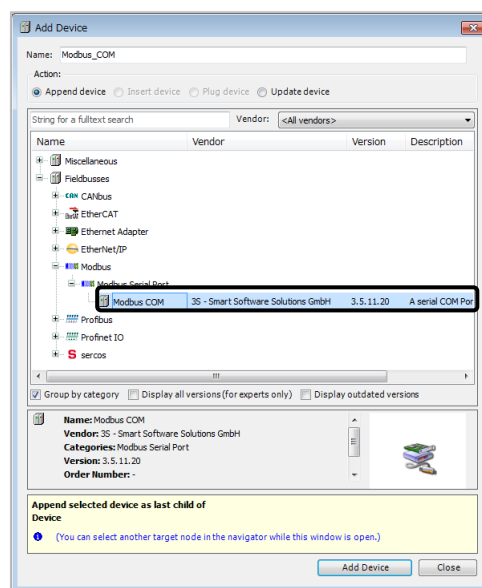

- 4 Right-click on the [Modbus\_COM] and select the [Add device].
- 5 In the [Add device] dialog box, select the [Fieldbuses - Modbus - Modbus Serial Device – Modbus Serial Device].  
\* This adds Modbus Serial Slave device under Modbus\_COM Adapter device.
- 6 On the Devices window, double click the [Modbus\_COM] icon to open Device Configuration window.
- 7 Open the [General] tab.

**8** Set the parameter in order to communication by Modbus RTU.

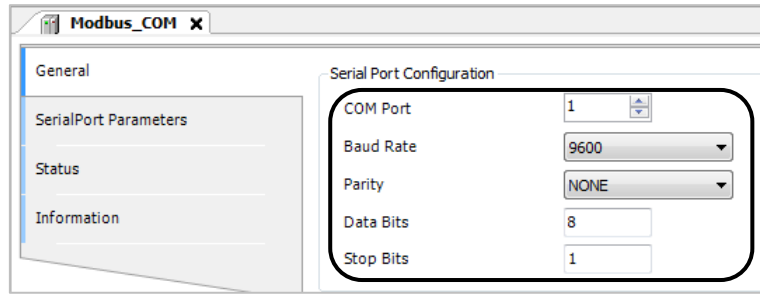

**9** On the Devices window, double click the [Modbus\_Serial\_Device] icon to open Device Configuration window.

**10** Open the [General] tab.

**11** Enter the slave device address into the [Unit ID].

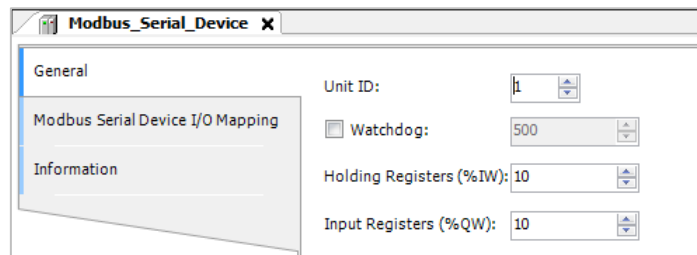

**12** On the Devices window, double click the [PC341MB\_I\_O] icon to open Device Configuration window.

**13** Click the [Internal I/O Mapping].

**14** Define variables as follows:

Variable (Input value)	Channel	Address
	do0-1	
DO0	Bit0	%QX20.0
DO1	Bit1	%QX20.1
	di0-3	
DI0	Bit0	%IX20.0
DI1	Bit1	%IX20.1
DI2	Bit2	%IX20.2
DI3	Bit3	%IX20.3
CNT0	cnt0	%ID6
CNT1	cnt1	%ID7
AI0	ai0	%ID8
AI1	ai1	%ID9

**15** On the Devices window, double click the [Modbus\_Serial\_Device] icon to open Device Configuration window.

**16** Click the [Modbus Serial Device I/O Mapping].

**17** Define variables as follows:

Variable (Input value)	Channel	Address
	Input	%IW1
	Input[0]	%IW1
mDO0	Bit0	%IX2.0
mDO1	Bit1	%IX2.1
	:	
	Bit15	%IX3.7
	Input[1]	%IW2
	:	
	Input[9]	%IW10
	Output	%QW1
	Output[0]	%QW1
mDI0	Bit0	%QX0.0
mDI1	Bit1	%QX0.1
mDI2	Bit2	%QX0.2
mDI3	Bit3	%QX0.3
	:	
	Bit15	%QX1.7
mAI0	Output[1]	%QW2
MAI1	Output[2]	%QW3
mCNT0_L	Output[3]	%QW4
mCNT0_H	Output[4]	%QW5
mCNT1_L	Output[5]	%QW6
mCNT1_H	Output[6]	%QW7
	:	
	Output[9]	%QW10

- \* Now, I/O Mapping is set, and I/O Mapping for Modbus Slave is defined.  
Data communication with Modbus Master can be carried out by defining variables into I/O Mapping of Modbus Slave.
- \* You can see that variables for output in Inputs Mapping area, and variables for input in Outputs Mapping area are defined. This means Master inputs for Slave in Inputs Mapping area, and Slave outputs for Master in Outputs Mapping area.
- \* Also note that counter data is 24-bit, which cannot be stored in Modbus WORD area, lower 16-bit is stored into mCNT0\_L, and the upper 8-bit is stored into mCNT0\_H.

Internal Parameters

Internal I/O Mapping

Status

Information

Find

Filter

Show all

Variable	Mapping	Channel	Address	Type	Unit	Description
		do0-1	%QB20	BYTE		digital output bit 0-1
mDO0		Bit0	%QX20.0	BOOL		digital output bit 0-1
mDO1		Bit1	%QX20.1	BOOL		digital output bit 0-1
		Bit2	%QX20.2	BOOL		digital output bit 0-1
		Bit3	%QX20.3	BOOL		digital output bit 0-1
		Bit4	%QX20.4	BOOL		digital output bit 0-1
		Bit5	%QX20.5	BOOL		digital output bit 0-1
		Bit6	%QX20.6	BOOL		digital output bit 0-1
		Bit7	%QX20.7	BOOL		digital output bit 0-1
		di0-3	%IB20	BYTE		digital input bit 0-3
mDI0		Bit0	%IX20.0	BOOL		digital input bit 0-3
mDI1		Bit1	%IX20.1	BOOL		digital input bit 0-3
mDI2		Bit2	%IX20.2	BOOL		digital input bit 0-3
mDI3		Bit3	%IX20.3	BOOL		digital input bit 0-3
		Bit4	%IX20.4	BOOL		digital input bit 0-3
		Bit5	%IX20.5	BOOL		digital input bit 0-3
		Bit6	%IX20.6	BOOL		digital input bit 0-3
		Bit7	%IX20.7	BOOL		digital input bit 0-3
mCNT0		cnt0	%ID6	DWORD		counter channel 0
mCNT1		cnt1	%ID7	DWORD		counter channel 1
mAI0		ai0	%ID8	DWORD		analog input channel 0
mAI1		ai1	%ID9	DWORD		analog input channel 1
		cnt	%QX20.8	BYTE		counter status
		battery	%QX20.9	BYTE		battery status



### 3. Create a program and build

- 1 Double click the [PLC\_PRG (PRG)] icon on the device window to open the "ST editor window".
- 2 Write the following source code in "Program" under "ST editor window".

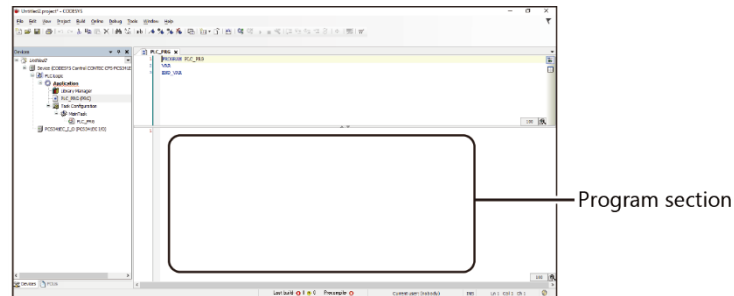

```
mDI0 := DI0;  
mDI1 := DI1;  
mDI2 := DI2;  
mDI3 := DI3;  
mAI0 := DWORD_TO_WORD(AI0);  
mAI1 := DWORD_TO_WORD(AI1);  
mCNT0_L := DWORD_TO_WORD(CNT0 AND 16#0000FFFF);  
mCNT0_H := DWORD_TO_WORD(SHR(CNT0, 16) AND 16#0000FFFF);  
  
mCNT1_L := DWORD_TO_WORD(CNT1 AND 16#0000FFFF);  
mCNT1_H := DWORD_TO_WORD(SHR(CNT1, 16) AND 16#0000FFFF);  
DO0 := mDO0;  
DO1 := mDO1;
```

- \* On IEC program, copy the data of digital input, analog input, and counter input from I/O variables to Modbus variables. For digital output, copy the data from Modbus variables to I/O variables.

## 4. Download and run program

Following steps 1-10 describe an example of outputting 1 into digital output bit 0.  
Step 11 and 12 describe an example of inputting counter input 0 data.

- 1** Select the [Online] – [Login] on the CODESYS menu.
- 2** Click the [Yes] in the download confirmation dialog.

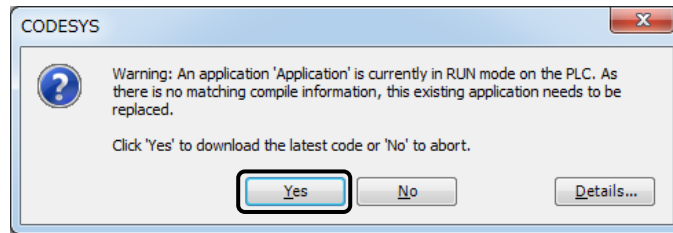

- 3** Select the [Debug] – [Start] and the program operation will start
- 4** As described in the step 3 status, start QModMaster.
- 5** Choose the [RTU] in the [Modbus Mode].

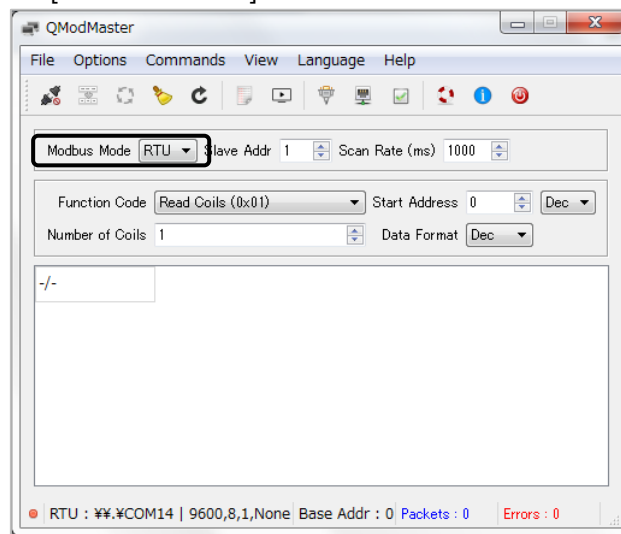

- 6** From the [Options], select the "Modbus RTU" and set the parameter in order to communication by Modbus RTU.

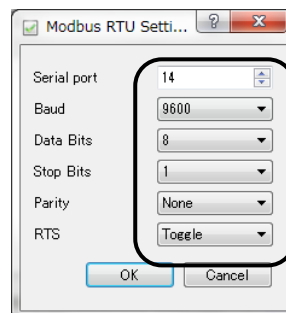

- 7** Click the [Connect] icon.

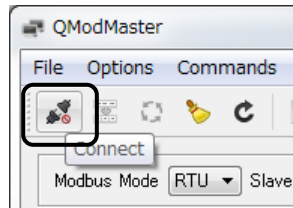

- 8** Choose the [Write Multiple Coils(0x0f)] in "Function Code".

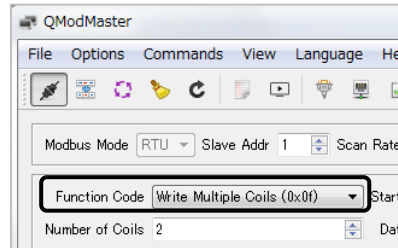

- 9** Set "0" into the "Start Address", and "2" into "Number of Coils", then click the [Scan] icon.

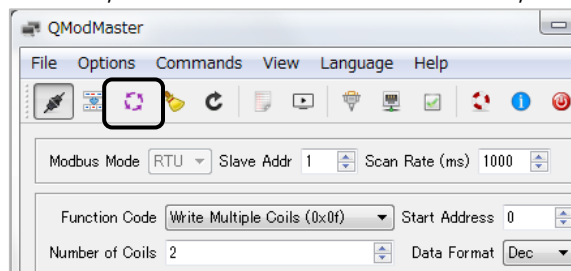

- 10** Double click on the part where "0" is shown and change it to "1".  
You can see that DO0 LED of CONTEC CPS-PC341MB-ADSC1-9201 is on.

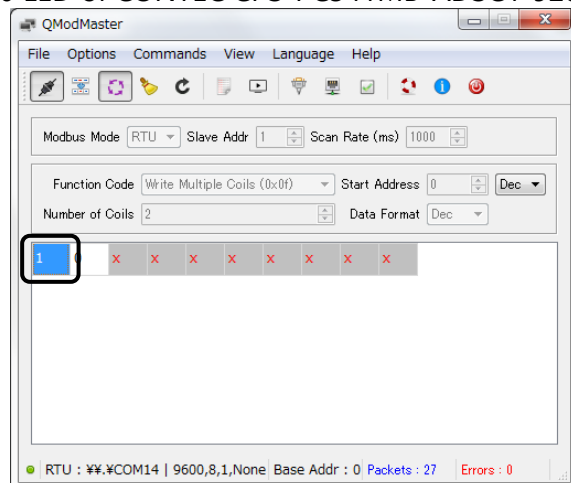

- 11** Choose the [Read Input Registers (0x04)] in "Function Code".
- 12** Enter "3" into "Start Address", and "2" into "Number of Registers", then click the [Scan] icon.  
Lower 16-bit of the counter 0 is displayed on the left, and Upper 8-bit of the counter is displayed on the right.

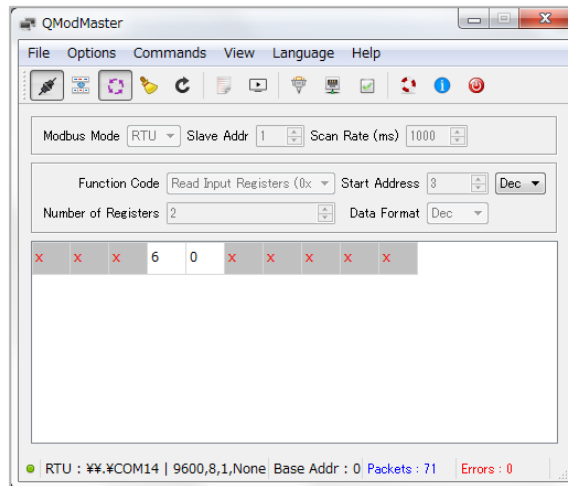

## 7. OPC UA Server setting

Add the OPC-UA Server functions to CODESYS.

### 1. Device preparation

- 1 Open the project created in the **“Basic programming procedure (page 63)”** on CODESYS.
- 2 In this section, use UaExpert by Unified Automation as OPC-UA Client software.  
UaExpert can be downloaded free through URL below. (User registration is necessary)

**Download**

<https://www.unified-automation.com/downloads/opc-ua-clients.html>

### 2. CODESYS setting

- 1 On the Devices window, right-click on the [Application], and select [Add object] - [Symbol configuration].
- 2 In the “Add Symbol configuration” dialog box, check off in a box next to [Support OPC UA Features], and click the [Add] button.

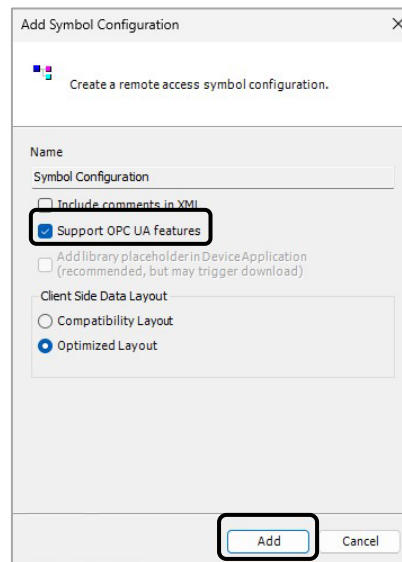

- 3** When "Symbol configuration" window appears, select variables to be used for OPC-UA Server from the list.  
In this example, check off the box of [DO0] under the [IoConfig\_Global\_Mapping].

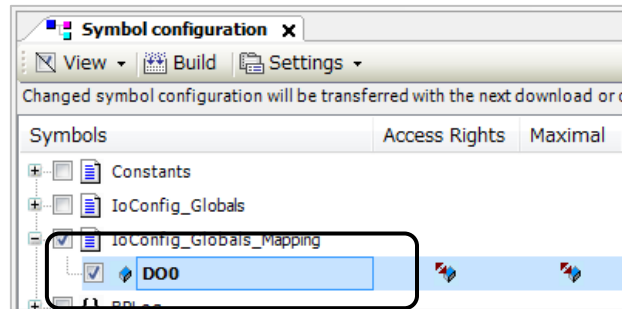

- 4** Build the program to see whether errors don't occur, then log in to the controller to start the operation.

### 3. OPC-UA Client setting

- 1 Start UaExpert of OPC-UA Client software and click the [+] icon to add server.

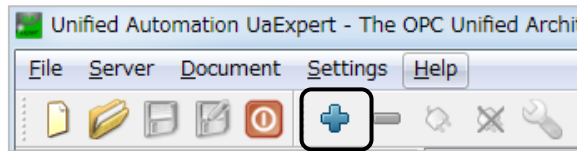

- 2 Double click the [Double click to Add Server...].

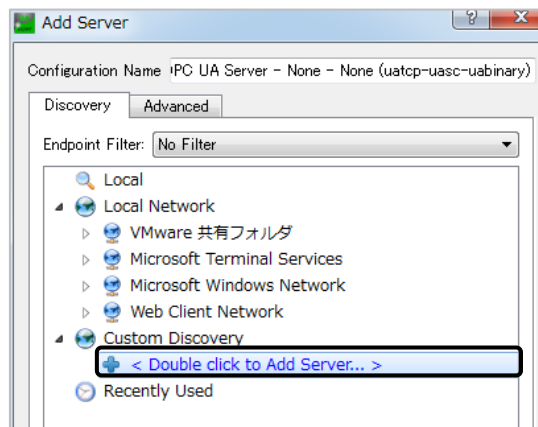

- 3 Enter IP address of the controller "opc.tcp://10.1.1.101" into URL.

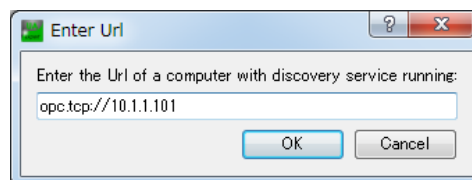

- 4 When the tree created, select the [CODESYS OPC UA Server] and click the [OK].

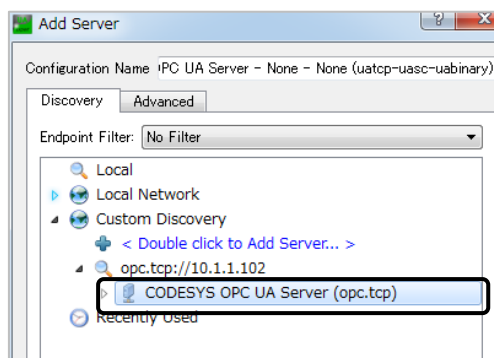

**5** Choose the server and click the Connect Server icon.

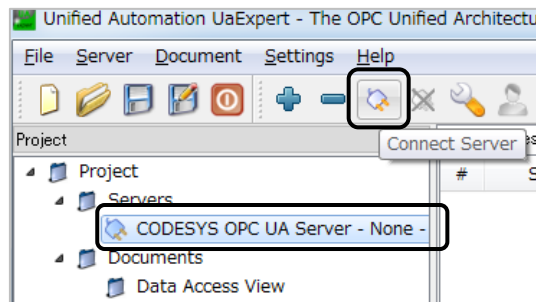

**6** Variables registered in CODESYS OPC Configurator is listed under [Root¥Objects¥Contec/Cortex/Linux¥Application¥PLC\_PRG¥] in the [Address Space] tree hierarchy.

Drag variables you wish to monitor (DO0 -in this example) into the [Data Access View] window to check the status of the variables.

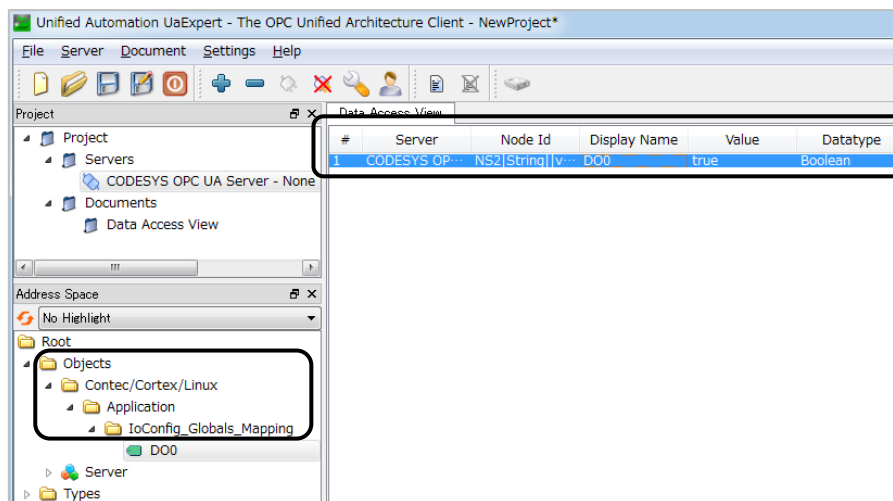



## 8.Counter Input

To perform the counter input, connect the I/O module CPS-CNT-3202I to CPU configurable controller. After completing the programming preparation described in the "**Basic programming procedure (page 63)**", Follow steps in the diagrams below to perform programming.

### 1. Basic procedure flow

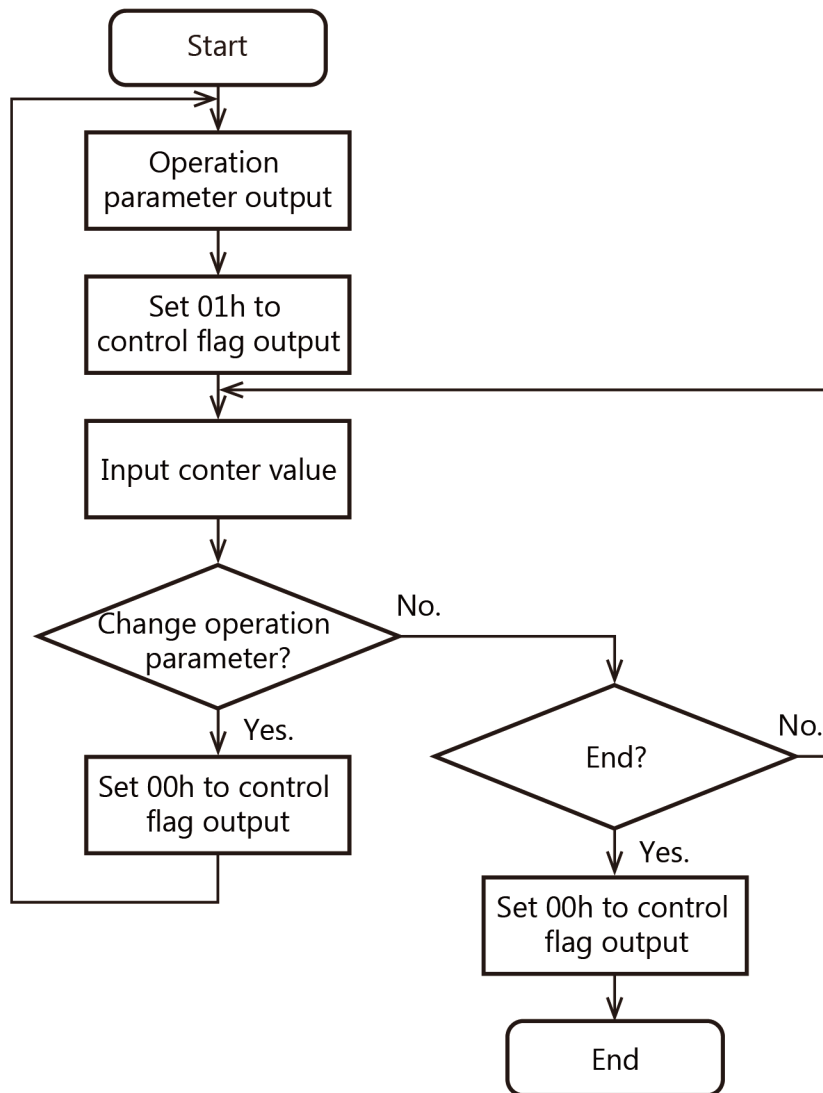

## 2. Event procedure flow

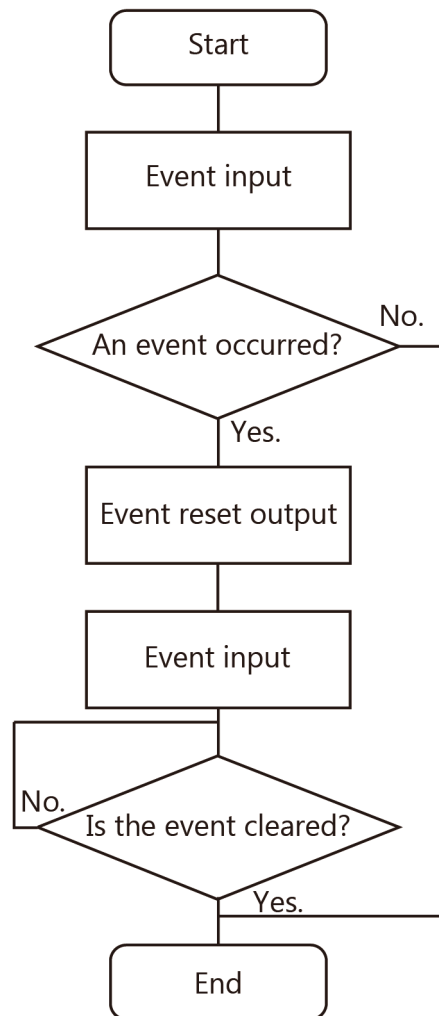

### 3. Count value setting operation flow

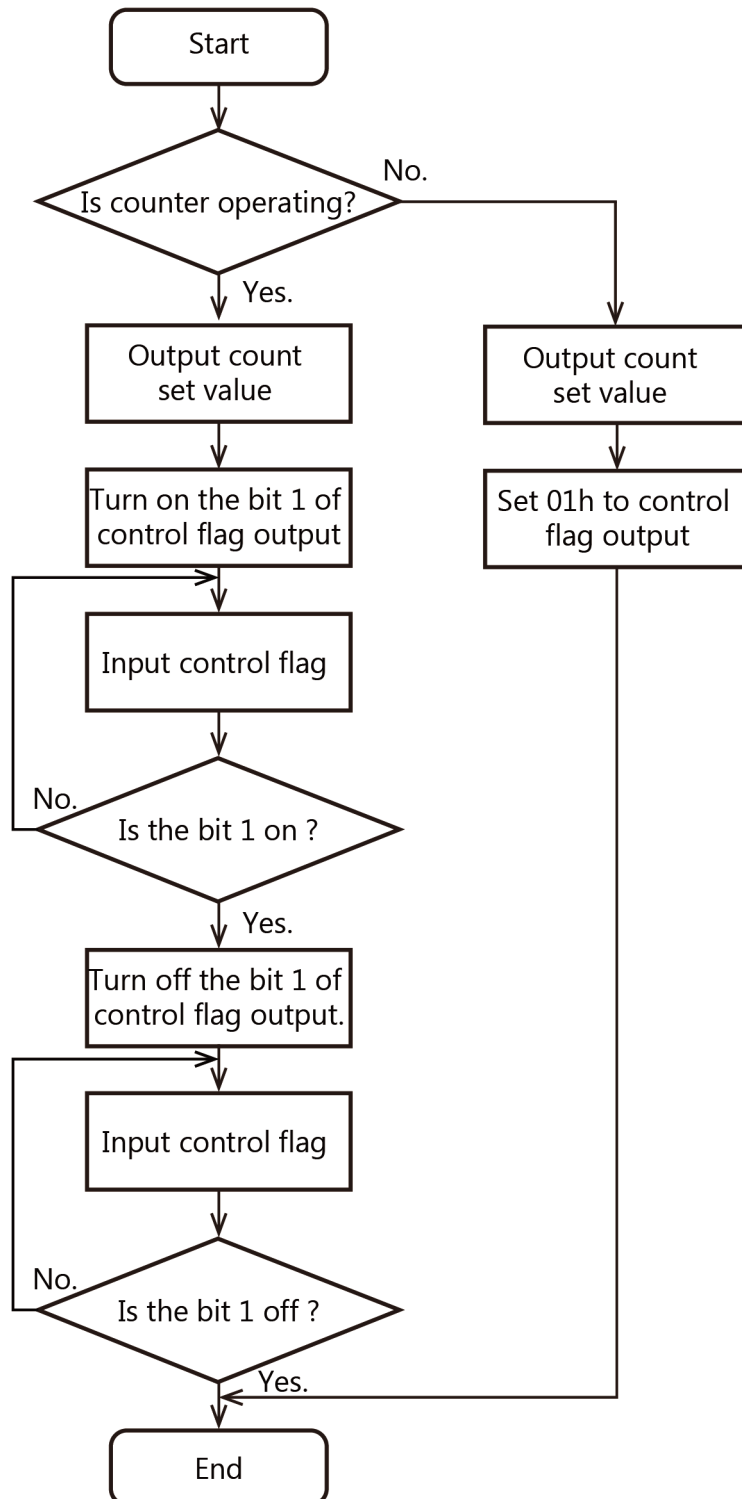

## 4. Sample program

Sample programs listed in the previous pages are offered.

Program title	Function
Sample 1	To set CPS-CNT-3202I and perform the counter input.
Sample 2	When an event in which the value of counter input coincides with Compare value output occurs.
Sample 3	To change the count value during an operation.

Here are sample programming steps.

- 1** Double click the [PLC\_PRG (PRG)] icon on the device window to open the "ST editor window".
- 2** When "ST editor window" appears, write the following source code between VAR and END\_VAR in the "Variable declaration".
- 3** Write the following source code in "Program" under "ST editor window".

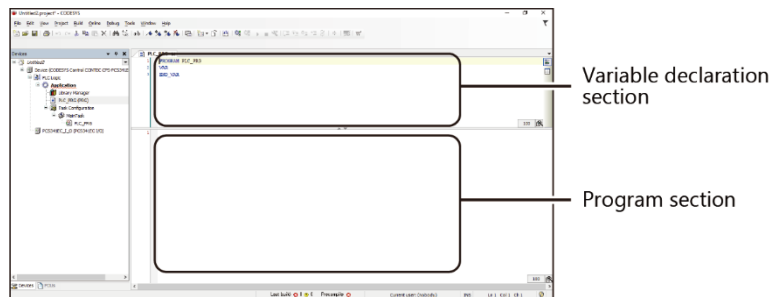

## ◆ Sample 1

To set CPS-CNT-3202I and perform the counter input.

### Variable declaration

```
uiState: UINT := 0;  
dwCounter: DWORD;
```

### Program

```
CASE uiState OF  
  0:  
    CNT0_OutCtrl := 0;  
    CNT0_EventReset := 0;  
    uiState := 1;  
  1:  
    CNT0_ZMode := 0;  
    CNT0_ZLogic := 0;  
    CNT0_Dir := 0;  
    CNT0_Phase := 1;  
    CNT0_Multi := 0;  
    CNT0_Clear := 1;  
  
    CNT0_DiFilter := 0;  
    CNT0_Pulse := 0;  
    CNT0_CntSet := 0;  
    CNT0_CntMatch := 0;  
    uiState := 2;  
  2:  
    CNT0_OutCtrl := 16#01;  
    uiState := 3;  
  3:  
    dwCounter := CNT0_CntVal;  
    IF DWORD_TO_DINT(dwCounter) >= 100 THEN  
      uiState := 4;  
    END_IF  
  4:  
    CNT0_OutCtrl := 0;  
    uiState := 5;  
  5:  
END_CASE
```

## ◆ Sample 2

When an event in which the value of counter input coincides with Compare value output occurs.

### Variable declaration

```
uiState: UINT := 0;  
dwCounter: DWORD;  
byEvent: BYTE;
```

### Program

```
CASE uiState OF  
  0:  
    CNT0_OutCtrl := 0;  
    CNT0_EventReset := 0;  
    uiState := 1;  
  1:  
    CNT0_ZMode := 0;  
    CNT0_ZLogic := 0;  
    CNT0_Dir := 0;  
    CNT0_Phase := 1;  
    CNT0_Multi := 0;  
    CNT0_Clear := 1;  
    CNT0_DiFilter := 0;  
    CNT0_Pulse := 0;  
    CNT0_CntSet := 0;  
    CNT0_CntMatch := 100;  
    uiState := 2;  
  2:  
    CNT0_OutCtrl := 16#01;  
    uiState := 3;  
  3:  
    dwCounter := CNT0_CntVal;  
    byEvent := CNT0_Event;  
  
    IF (byEvent AND 16#01) = 16#01 THEN  
      uiState := 4;  
    END_IF  
  4:  
    CNT0_EventReset := 16#01;  
    uiState := 5;  
  5:  
    byEvent := CNT0_Event;  
    IF (byEvent AND 16#01) = 16#00 THEN  
      uiState := 6;  
    END_IF  
  6:  
    CNT0_OutCtrl := 0;  
    uiState := 7;
```

```
7:  
END_CASE
```

## ◆ Sample 3

To change the count value during an operation.

### Variable declaration

```
uiState: UINT := 0;  
dwCounter: DWORD;  
byEvent: BYTE;
```

### Program

```
CASE uiState OF  
  0:  
    CNT0_OutCtrl := 0;  
    CNT0_EventReset := 0;  
    uiState := 1;  
  1:  
    CNT0_ZMode := 0;  
    CNT0_ZLogic := 0;  
    CNT0_Dir := 0;  
    CNT0_Phase := 1;  
    CNT0_Multi := 0;  
    CNT0_Clear := 1;  
    CNT0_DiFilter := 0;  
    CNT0_Pulse := 0;  
    CNT0_CntSet := 100;  
    CNT0_CntMatch := 0;  
    uiState := 2;  
  2:  
    CNT0_OutCtrl := 16#01;  
    uiState := 3;  
  3:  
    dwCounter := CNT0_CntVal;  
  
    IF DWORD_TO_DINT(dwCounter) >= 200 THEN  
      uiState := 4;  
    END_IF  
  4:  
    CNT0_CntSet := 100;  
    CNT0_OutCtrl := CNT0_OutCtrl OR 16#02;  
    uiState := 5;  
  5:
```

```

        byInCtrl := CNT0_InCtrl;
        dwCounter := CNT0_CntVal;

        IF (byInCtrl AND 16#02) = 16#02 THEN
            uiState := 6;
        END_IF
6:
        CNT0_OutCtrl := CNT0_OutCtrl AND 16#FD;
        uiState := 7;

7:
        byInCtrl := CNT0_InCtrl;
        dwCounter := CNT0_CntVal;

        IF (byInCtrl AND 16#02) = 16#00 THEN
            uiState := 8;
        END_IF
8:
        CNT0_OutCtrl := 0;
        uiState := 9;
9:
END_CASE

```



## 9. File Access

Assign access permission to the file of the memory device connected to this product

### 1. File Access Library setting

- 1 Create a New CODESYS project.  
Choose ST for IEC program language.  
\*See **"Create a New Project (page 63)"** for how to create the project.
- 2 Double-click the [Library Manager] on the device window.
- 3 Click "Add Library" and choose "CONTEC File Access Library" under "(Miscellaneous)" tree hierarchy, then click the [OK].

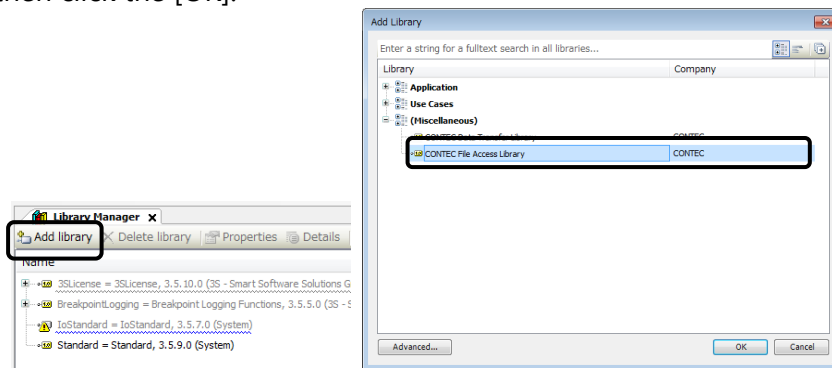

### 2. Function list

Name	Function
CFA_FileAccess	Control access to the specified area
CFA_FileOpen	Open a file
CFA_FileClose	Close a file
CFA_FileCloseAll	Close all files
CFA_FileRead	Read a file
CFA_FileWrite	Write a file
CFA_FileSeek	Move a file pointer
CFA_FileGetLine	Read one line from strings
CFA_FilePutLine	Write a string in a file
CFA_FileDelete	Delete a file
CFA_StringSeparate	Separate a string

## 3. Data type

### ◆ ERROR

Name	Value	Meaning
NO_ERROR	0	This indicates successful completion.
INVALID_PARAM	1	This indicates an invalid parameter.
INTERNAL_ERROR	2	This indicates resource insufficiency.
INVALID_HANDLE	3	This indicates an invalid handle number.
NOT_EXIST	4	This indicates no file exists.
EXIST	5	This indicates the file already exists.
READ_ONLY_FS	6	File writing was executed on the mounted reading only device.
NOT_MOUNT	7	This indicates nothing is mounted.
GENERAL_ERROR	8	This indicates a general error.

### ◆ AREATYPE

Name	Value	Meaning
ROM	0	This specifies a ROM area.
RAM	1	This specifies a RAM area.
SD	2	This specifies a SD card.
USB	3	This specifies a USB device.

### ◆ SEEKWHENCE

Name	Value	Meaning
CUR	0	This indicates the current position of the file pointer.
END	1	This indicates the end of the file.
SET	2	This indicates the beginning of the file.

## 4. Function details

### ◆ CFA\_FileAccess

#### Operating functions

This controls access to the specified area.

#### Input value

Name	Data type	Meaning
eArea	AREATYPE	This specifies area types to access. As RAM area is always Read/Write-able, no control by this function is necessary.
bMount	BOOL	This specifies mounting to the file system. This is necessary if the access area is USB device. TRUE: This indicates mounting to the file system. FALSE: This indicates unmounting the file system.
bWriteEnable	BOOL	This specifies writing and reading permission. TRUE: This permits writing. FALSE: This prohibits writing.

#### Output value

Name	Data type	Meaning
eError	ERROR	This indicates an error code

### ◆ CFA\_FileOpen

#### Operating functions

This opens a file in the specified area.

#### Input value

Name	Data type	Meaning
eArea	AREATYPE	This specifies an area type to access.
sFileName	STRING(256)	This specifies a file name.
sFileMode	STRING(8)	This specifies a file open mode. "r" : This opens for reading. "w" : This opens for writing. "a" : This opens to add writing. "r+" : This opens for reading and writing. "w+" : This opens for reading and writing. "a+" : This opens for reading and to add writing.

## Output value

Name	Data type	Meaning
eError	ERROR	This indicates an error code.
hFile	DWORD	This specifies a handle number of the file.

## ◆ CFA\_FileClose

### Operating functions

This closes a file.

### Input value

Name	Data type	Meaning
hFile	DWORD	This specifies a handle number of the file.

### Output value

Name	Data type	Meaning
eError	ERROR	This indicates an error code.

## ◆ CFA\_FileCloseAll

### Operating functions

This closes all files that are open.

### Input value

None

### Output value

Name	Data type	Meaning
eError	ERROR	This indicates an error code.

## ◆ CFA\_FileRead

### Operating functions

This reads data from a file.

#### Input value

Name	Data type	Meaning
hFile	DWORD	This specifies a handle number of the file
pBuffer	POINTOR TO BYTE	This specifies an address of the area to store data that are read.
szBuffer	WORD	This specifies a size of the area to store data.

#### Output value

Name	Data type	Meaning
eError	ERROR	This indicates an error code.
szSize	WORD	This indicates the number of data that are read.

## ◆ CFA\_FileWrite

### Operating functions

This writes data in the file.

#### Input value

Name	Data type	Meaning
hFile	DWORD	This specifies a handle number of the file
pBuffer	POINTOR TO BYTE	This specifies an address of the data area to write.
szSize	WORD	This specifies the number of data to write.

#### Output value

Name	Data type	Meaning
eError	ERROR	This indicates an error code.

## ◆ CFA\_FileSeek

### Operating functions

This moves a file pointer to the specified position.

#### Input value

Name	Data type	Meaning
hFile	DWORD	This specifies a handle number of the file
diOffset	DINT	This specifies the number of the bytes to move from the reference position.
eWhence	SEEKWHENCE	This specifies the reference position.

#### Output value

Name	Data type	Meaning
eError	ERROR	This indicates an error code.

## ◆ CFA\_FileGetLine

### Operating functions

This reads one line in strings from a file.

The read carriage return will be deleted.

#### Input value

Name	Data type	Meaning
hFile	DWORD	This specifies a handle number of the file.
pszString	POINTOR TO STRING	This specifies an address of the area to store data that are read.
szSring	WORD	This specifies a size of the area to store strings. szString – 1 is the number of maximum characters. Specify a sufficient size to include carriage return.

#### Output value

Name	Data type	Meaning
eError	ERROR	This indicates an error code.
szSize	WORD	This indicates the string size that are read.

## ◆ CFA\_FilePutLine

### Operating functions

This writes a string to a file.

A carriage return will be automatically added at the end of the string.

### Input value

Name	Data type	Meaning
hFile	DWORD	This specifies a handle number of the file
pszString	POINTOR TO STRING	This specifies an address to write a string.

### Output value

Name	Data type	Meaning
eError	ERROR	This indicates an error code.

## ◆ CFA\_FileDelete

### Operating functions

This deletes a file in the specified area.

### Input value

Name	Data type	Meaning
eArea	AREATYPE	This specifies an area type to access.
sFileName	STRING(256)	This specifies a file name.

### Output value

Name	Data type	Meaning
eError	ERROR	This indicates an error code.

## ◆ CFA\_StringSeparate

### Operating functions

This separates a string with a delimiter.

### Input value

Name	Data type	Meaning
pszString	POINTER TO STRING	This specifies an address to separate a string.
pszSeparator	POINTER TO STRING	This specifies an address of the group of the delimiters.
pszLeft	POINTER TO STRING	This specifies an address to store strings that are separated with a delimiter and positioned on its left side.
pszRight	POINTER TO STRING	This specifies an address to store strings that are separated with a delimiter and positioned on its right side.

### Output value

Name	Data type	Meaning
eError	ERROR	This indicates an error code.



## 5. Sample program

Here are sample programming steps.

- 1 Double click the [PLC\_PRG (PRG)] icon on the device window to open the "ST editor window".
- 2 When "ST editor window" appears, write the following source code between VAR and END\_VAR in the "Variable declaration".
- 3 Write the following source code in "Program" under "ST editor window".

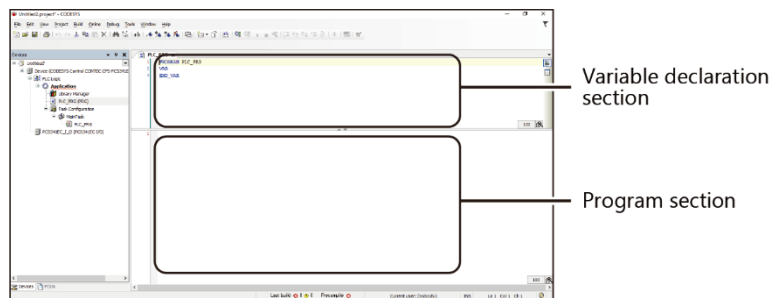

### ◆ Sample1

To write a file on a USB device.

#### Variable declaration

```
uiState: UINT := 0;
eAreaType: INT := CONTEC_File_Access_Library.AREATYPE.USB;
sFileName: CONTEC_File_Access_Library.FILENAME := 'sample1.dat';
hFile: CONTEC_File_Access_Library.HANDLE := 16#FFFFFFFF;
eError: CONTEC_File_Access_Library.ERROR;
byBuffer: ARRAY[0..255] OF BYTE;
ilIndex: INT;
CFA_FileAccess: CONTEC_File_Access_Library.CFA_FileAccess;
CFA_FileOpen: CONTEC_File_Access_Library.CFA_FileOpen;
CFA_FileClose: CONTEC_File_Access_Library.CFA_FileClose;
CFA_FileWrite: CONTEC_File_Access_Library.CFA_FileWrite;
```

## Program

```
CASE uiState OF
  0:
    CFA_FileAccess.eArea := eAreaType;
    CFA_FileAccess.bMount := TRUE;
    CFA_FileAccess.bWriteEnable := TRUE;
    CFA_FileAccess(eError => eError);
    IF eError = 0 THEN
      uiState := 1;
    ELSE
      uiState := 5;
    END_IF
  1:
    CFA_FileOpen.eArea := eAreaType;
    CFA_FileOpen.sFileName := sFileName;
    CFA_FileOpen.sFileMode := 'w';
    CFA_FileOpen(hFile => hFile, eError => eError);
    IF eError = 0 THEN
      uiState := 2;
    ELSE
      uiState := 4;
    END_IF
  2:
    FOR iIndex := 0 TO 255 DO
      byBuffer[iIndex] := INT_TO_BYTE(iIndex);
    END_FOR
    CFA_FileWrite.pBuffer := ADR(byBuffer);
    CFA_FileWrite.szSize := 256;
    CFA_FileWrite(hFile := hFile, eError => eError);
    uiState := 3;
  3:
    CFA_FileClose(hFile := hFile, eError => eError);
    uiState := 4;
  4:
    CFA_FileAccess.eArea := eAreaType;
    CFA_FileAccess.bMount := FALSE;

    CFA_FileAccess.bWriteEnable := FALSE;
    CFA_FileAccess(eError => eError);
    uiState := 5;
  5:
END_CASE
```

## ◆ Sample2

To read a file on a USB device.

### Variable declaration

```
uiState: UINT := 0;
eAreaType: INT := CONTEC_File_Access_Library.AREATYPE.USB;
sFileName: CONTEC_File_Access_Library.FILENAME := 'sample1.dat';
hFile: CONTEC_File_Access_Library.HANDLE := 16#FFFFFFFF;
eError: CONTEC_File_Access_Library.ERROR;
byBuffer: ARRAY[0..127] OF BYTE;
iIndex: INT;
szSize: WORD;
CFA_FileAccess: CONTEC_File_Access_Library.CFA_FileAccess;
CFA_FileOpen: CONTEC_File_Access_Library.CFA_FileOpen;
CFA_FileClose: CONTEC_File_Access_Library.CFA_FileClose;
CFA_FileRead: CONTEC_File_Access_Library.CFA_FileRead;
```

### Program

```
CASE uiState OF
  0:
    CFA_FileAccess.eArea := eAreaType;
    CFA_FileAccess.bMount := TRUE;
    CFA_FileAccess.bWriteEnable := FALSE;
    CFA_FileAccess(eError => eError);
    IF eError = 0 THEN
      uiState := 1;
    ELSE
      uiState := 5;
    END_IF

  1:
    CFA_FileOpen.eArea := eAreaType;
    CFA_FileOpen.sFileName := sFileName;
    CFA_FileOpen.sFileMode := 'r';
    CFA_FileOpen(hFile => hFile, eError => eError);

    IF eError = 0 THEN
      uiState := 2;
    ELSE
      uiState := 4;
    END_IF

  2:
    FOR iIndex := 0 TO 127 DO
      byBuffer[iIndex] := 0;
    END_FOR
```

```

CFA_FileRead.pBuffer := ADR(byBuffer);
CFA_FileRead.szBuffer := 128;
CFA_FileRead(hFile := hFile, szSize => szSize, eError => eError);

IF eError = 0 THEN
    IF szSize = 0 THEN
        uiState := 3;
    END_IF
ELSE
    uiState := 3;
END_IF

3:
CFA_FileClose(hFile := hFile, eError => eError);
uiState := 4;

4:
CFA_FileAccess.eArea := eAreaType;
CFA_FileAccess.bMount := FALSE;
CFA_FileAccess.bWriteEnable := FALSE;
CFA_FileAccess(eError => eError);
uiState := 5;

5:
END_CASE

```

## ◆ Sample3

To get a file size by using a file pointer move function.

### Variable declaration

```
uiState: UINT := 0;
eAreaType: INT := CONTEC_File_Access_Library.AREATYPE.USB;
sFileName: CONTEC_File_Access_Library.FILENAME := 'sample1.dat';
hFile: CONTEC_File_Access_Library.HANDLE := 16#FFFFFFFF;
eError: CONTEC_File_Access_Library.ERROR;
diFileSize: DINT := 0;
CFA_FileAccess: CONTEC_File_Access_Library.CFA_FileAccess;
CFA_FileOpen: CONTEC_File_Access_Library.CFA_FileOpen;
CFA_FileClose: CONTEC_File_Access_Library.CFA_FileClose;
CFA_FileSeek: CONTEC_File_Access_Library.CFA_FileSeek;
```

### Program

```
CASE uiState OF
  0:
    CFA_FileAccess.eArea := eAreaType;
    CFA_FileAccess.bMount := TRUE;
    CFA_FileAccess.bWriteEnable := FALSE;
    CFA_FileAccess(eError => eError);
    IF eError = 0 THEN
      uiState := 1;
    ELSE
      uiState := 5;
    END_IF

  1:
    CFA_FileOpen.eArea := eAreaType;
    CFA_FileOpen.sFileName := sFileName;
    CFA_FileOpen.sFileMode := 'r';
    CFA_FileOpen(hFile => hFile, eError => eError);
    IF eError = 0 THEN
      uiState := 2;
    ELSE
      uiState := 4;
    END_IF

  2:
    CFA_FileSeek.diOffset := 0;
    CFA_FileSeek.eWhence := CONTEC_File_Access_Library.SEEKWHENCE.END;
    CFA_FileSeek(hFile := hFile, diPos => diFileSize, eError => eError);
    uiState := 3;

  3:
```

```

CFA_FileClose(hFile := hFile, eError => eError);
uiState := 4;

4:
CFA_FileAccess.eArea := eAreaType;
CFA_FileAccess.bMount := FALSE;
CFA_FileAccess.bWriteEnable := FALSE;
CFA_FileAccess(eError => eError);
uiState := 5;

5:
END_CASE

```

## ◆ Sample 4

To delete a file on a USB device.

### Variable declaration

```
uiState: UINT := 0;  
eAreaType: INT := CONTEC_File_Access_Library.AREATYPE.USB;  
sFileName: CONTEC_File_Access_Library.FILENAME := 'sample1.dat';  
eError: CONTEC_File_Access_Library.ERROR;  
CFA_FileAccess: CONTEC_File_Access_Library.CFA_FileAccess;  
CFA_FileDelete: CONTEC_File_Access_Library.CFA_FileDelete;
```

### Program

```
CASE uiState OF  
  0:  
    CFA_FileAccess.eArea := eAreaType;  
    CFA_FileAccess.bMount := TRUE;  
    CFA_FileAccess.bWriteEnable := TRUE;  
    CFA_FileAccess(eError => eError);  
    IF eError = 0 THEN  
      uiState := 1;  
    ELSE  
      uiState := 3;  
    END_IF  
  
  1:  
    CFA_FileDelete.eArea := eAreaType;  
    CFA_FileDelete.sFileName := sFileName;  
    CFA_FileDelete(eError => eError);  
    uiState := 2;  
  
  2:  
    CFA_FileAccess.eArea := eAreaType;  
    CFA_FileAccess.bMount := FALSE;  
    CFA_FileAccess.bWriteEnable := FALSE;  
    CFA_FileAccess(eError => eError);  
    uiState := 3;  
  
  3:  
END_CASE
```

## ◆ Sample5

To write or read strings by single line for the file on RAM area.

### Variable declaration

```
uiState: UINT := 0;
eAreaType: INT := CONTEC_File_Access_Library.AREATYPE.RAM;
sFileName: CONTEC_File_Access_Library.FILENAME := 'sample2.txt';
hFile: CONTEC_File_Access_Library.HANDLE := 16#FFFFFFFF;
eError: CONTEC_File_Access_Library.ERROR;
sStringData1: STRING(256) := 'Entry1=1234567890';
sStringData2: STRING(256) := 'Entry2=abcdefghijklmnpqrstuvwxyz';
sStringData3: STRING(256);
sSeparator: STRING(8) := '=';
sStringLeft: STRING(256);
sStringRight: STRING(256);
iIndex: INT;
szSize: WORD;
CFA_FileOpen: CONTEC_File_Access_Library.CFA_FileOpen;
CFA_FileClose: CONTEC_File_Access_Library.CFA_FileClose;
CFA_FilePutLine: CONTEC_File_Access_Library.CFA_FilePutLine;
CFA_FileGetLine: CONTEC_File_Access_Library.CFA_FileGetLine;
CFA_StringSeparate: CONTEC_File_Access_Library.CFA_StringSeparate
```

### Program

```
CASE uiState OF
  0:
    CFA_FileOpen.eArea := eAreaType;
    CFA_FileOpen.sFileName := sFileName;
    CFA_FileOpen.sFileMode := 'w';
    CFA_FileOpen(hFile => hFile, eError => eError);
    IF eError = 0 THEN
      uiState := 1;
    ELSE
      uiState := 7;
    END_IF

  1:
    CFA_FilePutLine.pszString := ADR(sStringData1);
    CFA_FilePutLine(hFile := hFile, eError => eError);
    IF eError = 0 THEN
      uiState := 2;
    ELSE
      uiState := 3;
    END_IF

  2:
```



```
CFA_FilePutLine.pszString := ADR(sStringData2);
CFA_FilePutLine(hFile := hFile, eError => eError);
uiState := 3;

3:

CFA_FileClose(hFile := hFile, eError => eError);
uiState := 4;

4:

CFA_FileOpen.eArea := eAreaType;
CFA_FileOpen.sFileName := sFileName;
CFA_FileOpen.sFileMode := 'r';
CFA_FileOpen(hFile => hFile, eError => eError);
IF eError = 0 THEN
    uiState := 5;
ELSE
    uiState := 7;
END_IF

5:

FOR iIndex := 0 TO 256 DO
    sStringData3[iIndex] := 0;
    sStringLeft[iIndex] := 0;
    sStringRight[iIndex] := 0;
END_FOR
CFA_FileGetLine.pszString := ADR(sStringData3);
CFA_FileGetLine.szString := 256;
CFA_FileGetLine(hFile := hFile, szSize => szSize, eError => eError);

IF eError = 0 THEN
    IF szSize <> 0 THEN
        CFA_StringSeparate.pszString := ADR(sStringData3);
        CFA_StringSeparate.pszSeparator := ADR(sSeparator);
        CFA_StringSeparate.pszLeft := ADR(sStringLeft);
        CFA_StringSeparate.pszRight := ADR(sStringRight);
        CFA_StringSeparate(eError => eError);
    ELSE
        uiState := 6;
    END_IF
ELSE
    uiState := 6;
END_IF

6:

CFA_FileClose(hFile := hFile, eError => eError);
uiState := 7;

7:

END_CASE
```

## 10. Transfer data to Cloud server

This section describes how to send data that are collected by the controller to the Cloud service.  
Data are separated with a comma in a CSV format to be saved.

### 1. File Access Library setting

- 1 Create a New CODESYS project.  
Choose ST for IEC program language.  
\* \*See "**Create a New Project (page 63)**" for how to create the project.
- 2 Double-click the [Library Manager] on the device window.
- 3 Click the [Add Library] and choose [CONTEC File Access Library] under "(Miscellaneous)" tree hierarchy, then Click the [OK].

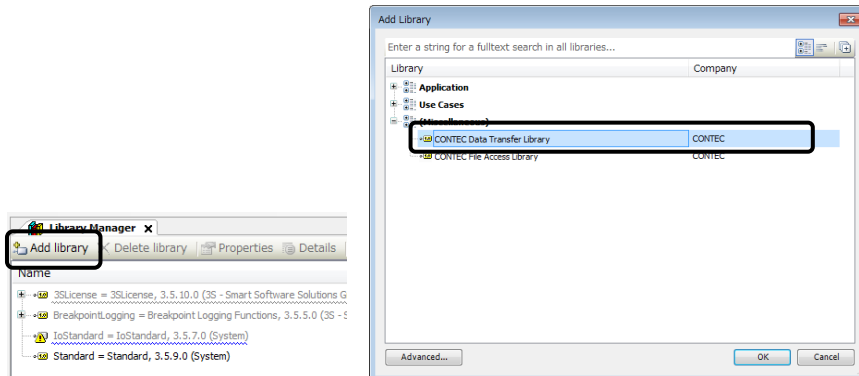

### 2. Function list

Name	Function
CFA_FileAccess	Control access to the specified area
CFA_FileOpen	Open a file
CFA_FileClose	Close a file
CFA_FileCloseAll	Close all files
CFA_FileRead	Read a file
CFA_FileWrite	Write a file
CFA_FileSeek	Move a file pointer
CFA_FileGetLine	Read one line from strings
CFA_FilePutLine	Write a string in a file
CFA_FileDelete	Delete a file
CFA_StringSeparate	Separate a string

## 3. Function list

### ◆ ERROR

Name	Value	Meaning
NO_ERROR	0	This indicates successful completion.
INVALID_PARAM	1	This indicates an invalid parameter.
INTERNAL_ERROR	2	This indicates resource insufficiency.
TX_NODATA	3	This indicates no file exists or no data in the data file.
TX_PENDING	4	Data sending was not performed due to the calling the Cloud sending function in a short period.
TX_ERROR	5	A data file was deleted as it was returned as an error.
TX_RESEND	6	As the transmission failed, the data file is set in the resending.

### ◆ DATATYPE

Name	Value	Meaning
DATETIME	0	This indicates time data of SYSTIME type
CRLF	1	This is a carriage return indicating the end of the line.
VAL_STRING	2	This indicates STRING type data.
VAL_BOOL	3	This indicates BOOL type data. The size of the memory area is 8 bits.
VAL_BYTE	4	This indicates unsigned 8-bit data.
VAL_WORD	5	This indicates unsigned 16-bit data.
VAL_DWORD	6	This indicates unsigned 32-bit data.
VAL_LWORD	7	This indicates unsigned 64-bit data.
VAL_SINT	8	This indicates signed 8-bit data.
VAL_INT	9	This indicates signed 16-bit data.
VAL_DINT	10	This indicates signed 32-bit data.
VAL_LINT	11	This indicates signed 64-bit data.
VAL_REAL	12	This indicates single precision floating point number data.
VAL_LREAL	13	This indicates double precision floating point number data.

## ◆ FILEPARAM

Name	Value	Meaning
MAX_SIZE	0	This indicates a data file maximum size in 1K byte.
TIME_FORMAT	1	This indicates the format type of the time data. 0: YYYYMMDD,hhmmss, millisecond 1: YYYYMMDDhhmmss 2: YYYYMMDDhhmm 3: YYYYMMDD 4: hhmmss 5: millisecond

## ◆ CLOUDPARAM

Name	Value	Meaning
RETRY_TIME	0	This is the time period (second) to resend data when it was set in the resending.
RETRY_NUM	1	This is the number of the resend files on hold.

## ◆ CLOUDINFO

Name	Value	Meaning
RETRY_NUM	0	This indicates the number of the resend files.

## ◆ CLOUDCTRL

Name	Value	Meaning
RETRY_CLR	0	This clears the resend files.

## 4. Function details

### ◆ CDT\_FileSetValue

#### Operating functions

Create a data file to send to the server.

Data are separated with a comma in a CSV format to be saved.

#### Input value

Name	Data type	Meaning
iFileNo	INT	This specifies file number (0 to 9).
eType	DATATYPE	This specifies the data type to set to a data file.
pValue	POINTER TO BYTE	This indicates the address to set data. For time data, set the value that was obtained by SysTimeRtcHighResGet(). When 0 is assigned, get the time within the function to set. Specify 0 for a carriage return.

#### Output value

Name	Data type	Meaning
eError	ERROR	This indicates an error code.

### ◆ CDT\_FileDelete

#### Operating functions

Delete the data file that is currently being created.

#### Input value

Name	Data type	Meaning
iFileNo	INT	This specifies file number (0 to 9).

#### Output value

Name	Data type	Meaning
eError	ERROR	This indicates an error code.

## ◆ CDT\_FileSetParameter

### Operating functions

Set the details of parameter regarding a data file.

### Input value

Name	Data type	Meaning
iFileNo	INT	This specifies file number (0 to 9).
eParamNo	FILEPARAM	This specifies the parameter number. (MAX_SIZE) This sets the maximum size of the data file in 1K bytes. The oldest data will be deleted when the data exceeds the specified maximum. When 0 is assigned, the size has no limitation. Data : WORD type Default setting : 0 (TIME_FORMAT) This sets the format of the time data. Data : INT type Default setting : 1
pValue	POINTER TO BYTE	This indicates the address to set data.

### Output value

Name	Data type	Meaning
eError	ERROR	This indicates an error code.

## ◆ CDT\_CloudSend

### Operating functions

Send the created data file to the Cloud service.

The data file that has been sent will be deleted.

### Input value

Name	Data type	Meaning
iFileNo	INT	This specifies file number (0 to 9).
xExecute	BOOL	This specifies the execution status. Transmission processing starts when FALSE changes to TRUE.

### Output value

Name	Data type	Meaning
xDone	BOOL	This indicates successful completion.
xBusy	BOOL	This indicates function is currently being processed.
xError	BOOL	This indicates completion with an error.
eError	ERROR	This indicates an error code.

## ◆ CDT\_CloudSetParameter

### Operating functions

Set the details of parameter for sending to the Cloud.

### Input value

Name	Data type	Meaning
eParamNo	CLOUDPARAM	This specifies the parameter number. (RETRY_TIME) This sets the time period (second) to resend data when it was set in the resending. When 0 is assigned, the set file in the resend will be transmitted upon the Cloud sending function is executed. Data : WORD type Default setting : 0 (RETRY_NUM) This sets the number of the resend files on hold. When 0 is assigned, the resend file will not be held. Data : DWORD type Default setting : FFFFFFFFh
pValue	POINTER TO BYTE	This indicates the address to set value.

## Output value

Name	Data type	Meaning
eError	ERROR	This indicates an error code.

## ◆ CDT\_CloudGetInformation

### Operating functions

Get information regarding sending to the Cloud.

### Input value

Name	Data type	Meaning
eInfoNo	CLOUDINFO	This specifies the information number. (RETRY_NUM) This gets the number of resend files Data : DWORD type
pValue	POINTER TO BYTE	This specifies an address of the area to store information.

### Output value

Name	Data type	Meaning
eError	ERROR	This indicates an error code.

## ◆ CDT\_CloudControl

### Operating functions

Specify the control for sending to the Cloud.

### Input value

Name	Data type	Meaning
eCtrlNo	CLOUDCTRL	This specifies the controlling number. (RETRY_CLR) This clears the resend files. Data : none
pValue	POINTER TO BYTE	This specifies an address of the area to store controlling information.

### Output value

Name	Data type	Meaning
eError	ERROR	This indicates an error code.



## 5. Sample program

Here are sample programming steps.

- 1** Double click the [PLC\_PRG (PRG)] icon on the device window to open the "ST editor window".
- 2** When "ST editor window" appears, write the following source code between VAR and END\_VAR in the "Variable declaration".
- 3** Write the following source code in "Program" under "ST editor window".

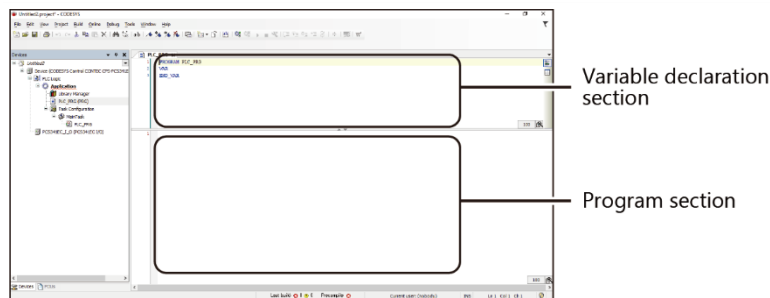

### ◆ Sample1

To send the digital input data of CPS-DIO-0808RL and the temperature data of CPS-SSI-4P to the Cloud service.

- \* In this sample program, the CPS-DIO-0808RL and the CPS-SSI-4P are connected to the configurable type controller.

### Variable declaration

```
DiData: ARRAY[0..7] OF BOOL;
TempData: ARRAY[0..3] OF LREAL;
dwIntervalTime: DWORD := 100;
dwTimerCount1: DWORD;
dwTimerCount2: DWORD;
uiState: UINT := 0;
uiCloudTxState: UINT;
iFileNo: INT := 0;
usFileSize: WORD := 8;
iTimeFormat: INT := 1;
dwCounter: DWORD;
iIndex: INT;
eError: CONTEC_Data_Transfer_Library.ERROR;
eCloudTxError: CONTEC_Data_Transfer_Library.ERROR;
CDT_FileSetValue: CONTEC_Data_Transfer_Library.CDT_FileSetValue;
CDT_FileSetParameter: CONTEC_Data_Transfer_Library.CDT_FileSetParameter;
CDT_CloudSend: CONTEC_Data_Transfer_Library.CDT_CloudSend;
CDT_CloudSetParameter: CONTEC_Data_Transfer_Library.CDT_CloudSetParameter;
CDT_CloudGetInformation: CONTEC_Data_Transfer_Library.CDT_CloudGetInformation;
```

## Program

```
CASE uiState OF
  0:
    CDT_FileSetParameter.eParamNo :=
CONTEC_Data_Transfer_Library.FILEPARAM.MAX_SIZE;
    CDT_FileSetParameter.pValue := ADR(usFileSize);
    CDT_FileSetParameter(iFileNo := iFileNo, eError => eError);

    CDT_FileSetParameter.eParamNo :=
      CONTEC_Data_Transfer_Library.FILEPARAM.TIME_FORMAT;
    CDT_FileSetParameter.pValue := ADR(iTimeFormat);
    CDT_FileSetParameter(iFileNo := iFileNo, eError => eError);
    dwTimerCount1 := 0;
    dwTimerCount2 := 0;
    wCounter := 0;
    uiCloudTxState := 0;
    uiState := 1;

  1:
    DO_BYTE := DO_BYTE + 1;
    DiData[0] := DI_BIT0;
    DiData[1] := DI_BIT1;
    DiData[2] := DI_BIT2;
    DiData[3] := DI_BIT3;
    DiData[4] := DI_BIT4;
    DiData[5] := DI_BIT5;
    DiData[6] := DI_BIT6;
    DiData[7] := DI_BIT7;
    TempData[0] := TEMP0;
    TempData[1] := TEMP1;
    TempData[2] := TEMP2;
    TempData[3] := TEMP3;

    dwTimerCount1 := dwTimerCount1 + dwIntervalTime;
    IF dwTimerCount1 >= 60000 THEN
      dwTimerCount1 := 0;

      CDT_FileSetValue.iFileNo := iFileNo;
      CDT_FileSetValue.eType :=
CONTEC_Data_Transfer_Library.DATATYPE.DATETIME;
      CDT_FileSetValue.pValue := 0;
      CDT_FileSetValue(eError => eError);

      dwCounter := dwCounter + 1;
      CDT_FileSetValue.eType := CONTEC_Data_Transfer_Library.DATATYPE.VAL_DWORD;
      CDT_FileSetValue.pValue := ADR(dwCounter);
      CDT_FileSetValue(eError => eError);

      CDT_FileSetValue.eType := CONTEC_Data_Transfer_Library.DATATYPE.VAL_BOOL;
      FOR iIndex := 0 TO 7 DO
        CDT_FileSetValue.pValue := ADR(DiData[iIndex]);
        CDT_FileSetValue(eError => eError);
```

```

END_FOR

CDT_FileSetValue.eType := CONTEC_Data_Transfer_Library.DATATYPE.VAL_LREAL;

FOR iIndex := 0 TO 3 DO
    CDT_FileSetValue.pValue := ADR(TempData[iIndex]);
    CDT_FileSetValue(eError => eError);
END_FOR

CDT_FileSetValue.eType := CONTEC_Data_Transfer_Library.DATATYPE.CRLF;
CDT_FileSetValue.pValue := 0;
CDT_FileSetValue(eError => eError);
END_IF

dwTimerCount2 := dwTimerCount2 + dwIntervalTime;

CASE uiCloudTxState OF
0:
    IF dwTimerCount2 >= 600000 THEN
        dwTimerCount2 := 0;
        CDT_CloudSend.iFileNo := iFileNo;
        CDT_CloudSend(xExecute := FALSE);
        CDT_CloudSend(xExecute := TRUE);
        uiCloudTxState := 1;
    END_IF
1:
    CDT_CloudSend();
    IF CDT_CloudSend.xBusy = FALSE THEN
        IF CDT_CloudSend.xDone OR CDT_CloudSend.xError THEN
            eCloudTxError := CDT_CloudSend.eError;
            uiCloudTxState := 0;
        END_IF
    END_IF
END_CASE
END_CASE

```

## ◆ Sample2

To set the time data obtained in application.

It is necessary to add "SysTime" in "System"- "SysLibs" of the [Library Manager] for SysTimeRtcHighResGet().

### Variable declaration

```
uiState: UINT := 0;
iFileNo: INT := 0;
TimeStamp: SYSTIME;
eError: CONTEC_Data_Transfer_Library.ERROR;
CDT_FileSetValue: CONTEC_Data_Transfer_Library.CDT_FileSetValue;
```

### Program

```
CASE uiState OF
  0:
    SysTimeRtcHighResGet(TimeStamp);

    CDT_FileSetValue.iFileNo := iFileNo;
    CDT_FileSetValue.eType := CONTEC_Data_Transfer_Library.DATATYPE.DATETIME;
    CDT_FileSetValue.pValue := ADR(TimeStamp);
    CDT_FileSetValue(eError => eError);

    CDT_FileSetValue.eType := CONTEC_Data_Transfer_Library.DATATYPE.CRLF;
    CDT_FileSetValue.pValue := 0;
    CDT_FileSetValue(eError => eError);
    uiState := 1;

  1:
END_CASE
```

## ◆ Sample3

To send the digital input data of the CPS-DIO-0808BL to the Cloud service (CDS2).

- \* In this sample program, the CPS-DIO-0808BL is connected to the configurable type controller for sending data.

### Variable declaration

```
dwIntervalTime: DWORD := 20;
iFileNo: INT := 0;
sCloudKey: STRING(16) := 'PACTest';
iTimeFormat: INT;
TimeStamp: SYSTIME;
uiState: UINT := 0;
uiCloudTxState: UINT := 0;
DiData: ARRAY[0..7] OF BOOL;
dwTimerCount1: DWORD;
dwTimerCount2: DWORD;
dwCounter: DWORD;
iIndex: INT;
eError: CONTEC_Data_Transfer_Library.ERROR;
eCloudTxError: CONTEC_Data_Transfer_Library.ERROR;
CDT_FileSetValue: CONTEC_Data_Transfer_Library.CDT_FileSetValue;
CDT_FileSetParameter: CONTEC_Data_Transfer_Library.CDT_FileSetParameter;
CDT_CloudSend: CONTEC_Data_Transfer_Library.CDT_CloudSend;
CDT_CloudSetParameter: CONTEC_Data_Transfer_Library.CDT_CloudSetParameter;
CDT_CloudGetInformation: CONTEC_Data_Transfer_Library.CDT_CloudGetInformation;
```

### Program

```
CASE uiState OF
  0:
    dwTimerCount1 := 0;
    dwTimerCount2 := 0;
    dwCounter := 0;
    uiCloudTxState := 0;
    uiState := 1;

  1:
    DO_BYTE := DO_BYTE + 1;
    DiData[0] := DI_BIT0;
    DiData[1] := DI_BIT1;
    DiData[2] := DI_BIT2;
    DiData[3] := DI_BIT3;
    DiData[4] := DI_BIT4;
    DiData[5] := DI_BIT5;
    DiData[6] := DI_BIT6;
    DiData[7] := DI_BIT7;

    dwTimerCount1 := dwTimerCount1 + dwIntervalTime;
```

```

IF dwTimerCount1 >= 60000 THEN
    dwTimerCount1 := 0;

    CDT_FileSetValue.iFileNo := iFileNo;
    CDT_FileSetValue.eType := CONTEC_Data_Transfer_Library.DATATYPE.VAL_STRING;
    CDT_FileSetValue.pValue := ADR(sCloudKey);
    CDT_FileSetValue(eError => eError);

SysTimeRtcHighResGet(TimeStamp);

FOR iIndex := 0 TO 2 DO
    iTimeFormat := 3 + iIndex;
    CDT_FileSetParameter.eParamNo :=
CONTEC_Data_Transfer_Library.FILEPARAM.TIME_FORMAT;
    CDT_FileSetParameter.pValue := ADR(iTimeFormat);
    CDT_FileSetParameter(iFileNo := iFileNo, eError => eError);

    CDT_FileSetValue.eType :=
CONTEC_Data_Transfer_Library.DATATYPE.DATETIME;
    CDT_FileSetValue.pValue := ADR(TimeStamp);
    CDT_FileSetValue(eError => eError);
END_FOR

    dwCounter := dwCounter + 1;
    CDT_FileSetValue.eType := CONTEC_Data_Transfer_Library.DATATYPE.VAL_DWORD;
    CDT_FileSetValue.pValue := ADR(dwCounter);
    CDT_FileSetValue(eError => eError);

    CDT_FileSetValue.eType := CONTEC_Data_Transfer_Library.DATATYPE.VAL_BOOL;
    FOR iIndex := 0 TO 7 DO
        CDT_FileSetValue.pValue := ADR(DiData[iIndex]);
        CDT_FileSetValue(eError => eError);
    END_FOR

    CDT_FileSetValue.eType := CONTEC_Data_Transfer_Library.DATATYPE.CRLF;
    CDT_FileSetValue.pValue := 0;
    CDT_FileSetValue(eError => eError);
END_IF

CASE uiCloudTxState OF
    0:
        dwTimerCount2 := dwTimerCount2 + dwIntervalTime;
        IF dwTimerCount2 >= 600000 THEN
            dwTimerCount2 := 0;

            CDT_CloudSend.iFileNo := iFileNo;
            CDT_CloudSend(xExecute := FALSE);
            CDT_CloudSend(xExecute := TRUE);
            uiCloudTxState := 1;
        END_IF

    1:
        CDT_CloudSend();

```

```

        IF CDT_CloudSend.xBusy = FALSE THEN
            IF CDT_CloudSend.xDone OR CDT_CloudSend.xError THEN
                eCloudTxError := CDT_CloudSend.eError;
                uiCloudTxState := 0;
            END_IF
        END_IF
    END_CASE
END_CASE

```

# Monitoring Edit

This chapter describes the CONPROSYS HMI (Human Machine Interface), with which you can create a monitoring page through a web browser and check the operations, errors, or standstill in the facilities.



# 1. Use CONPROSYS HMI

To perform monitoring with this product, create a monitoring page by the CONPROSYS HMI software that is included in the controller.

## 1. CODESYS project setting

- 1** Create a CODESYS project by following the procedure described in the "Create a New Project (page 63)" and "Connect controller from CODESYS (page 64)" of the "Basic programming procedure (page 63)".
- 2** On the Devices window, right-click on the [Application], and select the [Add object] - [Symbol configuration].

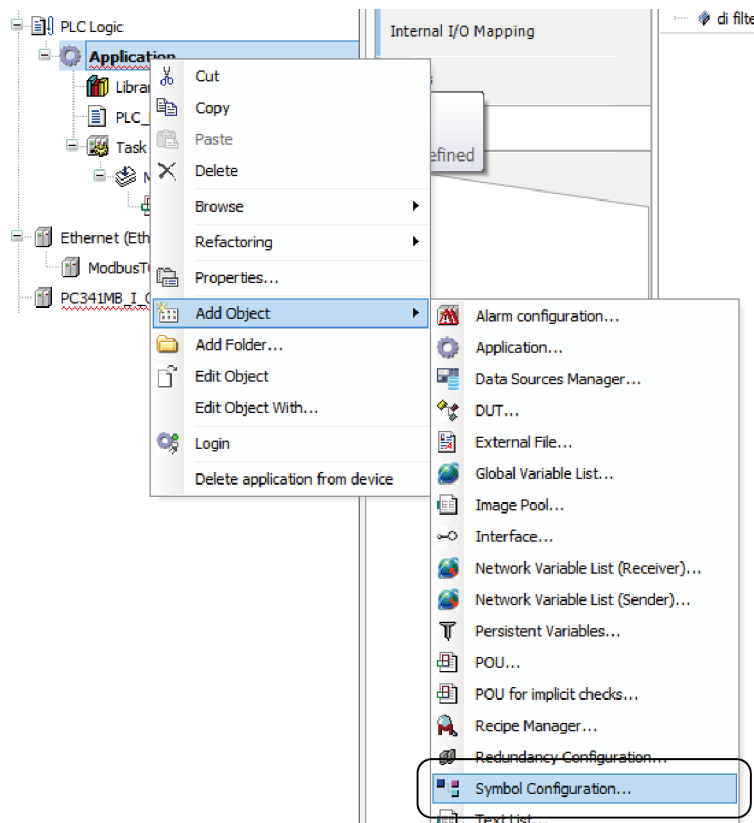

- 3** In the "Add Symbol configuration" dialog box, click the [Add] button.

## 2. Create and build a program

This example demonstrates the following CODESYS program.

I/O functions from hardware are not used in this sample, only software variables are listed.

Incrementer is a variable that performs count-up per cycle time.

Switch variable controls starting and ending operations.

Status variable keeps current status as character strings.

- 1** Double click the [PLC\_PRG (PRG)] icon on the device window to open the "ST editor window".
- 2** When "ST editor window" appears, write the following source code between VAR and END\_VAR in the "Variable declaration".

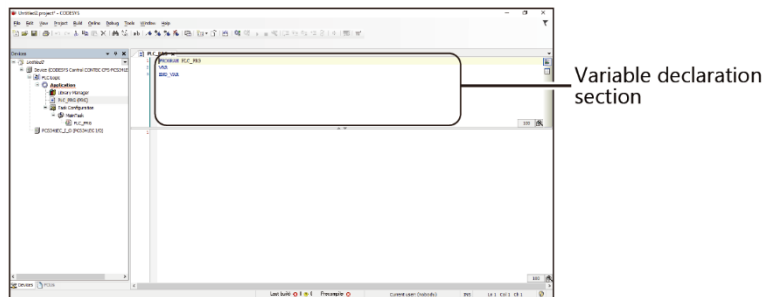

```
Switch: BOOL;  
Incrementer: INT;  
Status: STRING[10];
```

- 3** Write the following source code in "Program" under "ST editor window".

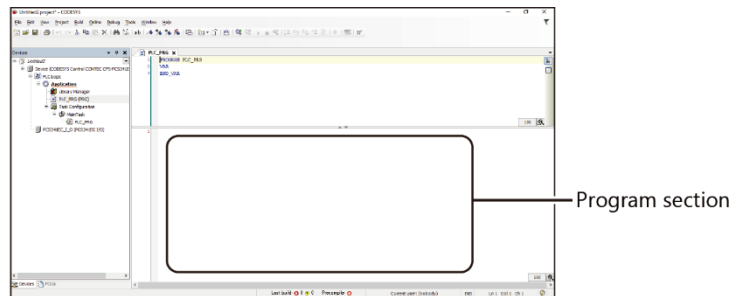

```
IF Switch = TRUE THEN
    Incrementer := Incrementer + 1;
    IF Incrementer = 100 THEN
        Incrementer := 0;
    END_IF
    Status := 'BUSY';
ELSE
    Status := 'STOP';
END_IF
```

- 4** Now, see whether you can execute [Rebuild] in CODESYS [Build] menu to confirm the process succeeds.
- 5** Double-click the [Symbol configuration] on CODESYS window, and check off the boxes of "Incrementer", "Status", and "Switch" that are located under PLC\_PRG tree hierarchy.

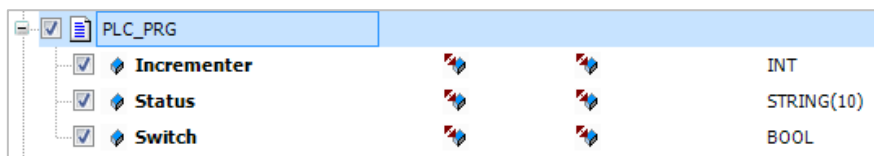

\*Variables registered under the "IoConfig\_Globals\_Mapping" or "PLC\_PRG" tree of Symbol configuration can be used in CONPROSYS HMI. Other variables registered in the tree would be ignored.

- 6** Select the [Online] – [Login] on CODESYS menu.  
\* Click the [Yes] in the download confirmation dialog.

### 3. Create a monitoring page with HMI Editor

- 1 Start the Web browser on the PC connected with the controller and enter "http://10.1.1.101/" (the IP address of the PLC controller) in the address field.
  - \* See "**Set the Computer Network (page 18)**" for connecting controller.
  - \* After entering IP address and pressing [Enter] key, the "Security certificate" might appear on the screen. Choose "Continue to this website".
- 2 Enter user name "pc341" and password "pc341" to log in.

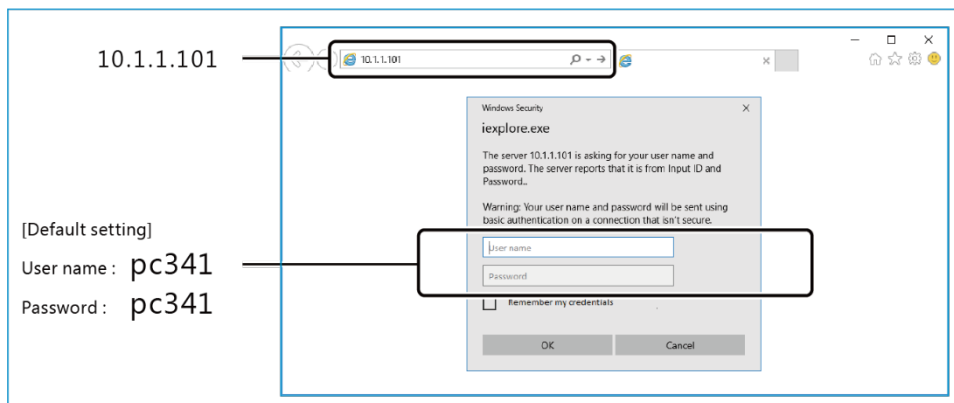

- 3 Select "Monitoring Edit" in HMI settings to start CONPROSYS HMI.

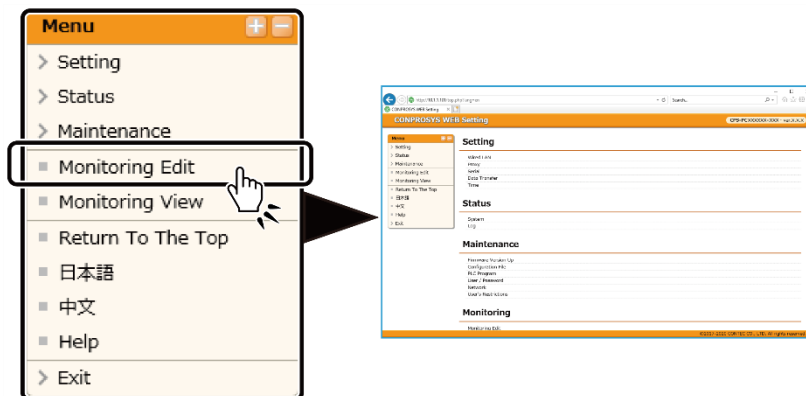

- 4 Drag one "Switch" and three "Labels" from "Components" located left-hand on the screen and drop them to the Layer area.

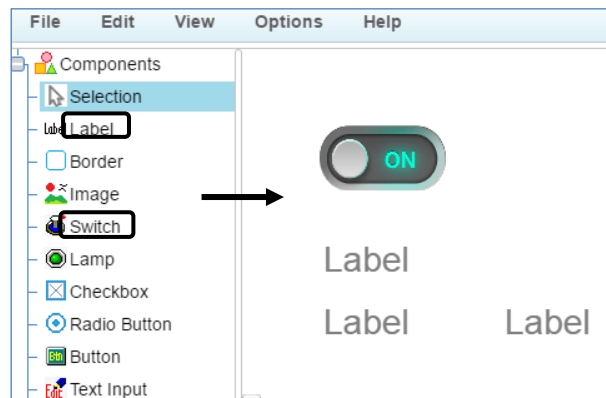

- 5** Activate the ON switch and click the [Link Box] icon in Property tab located right-hand on the editor screen.

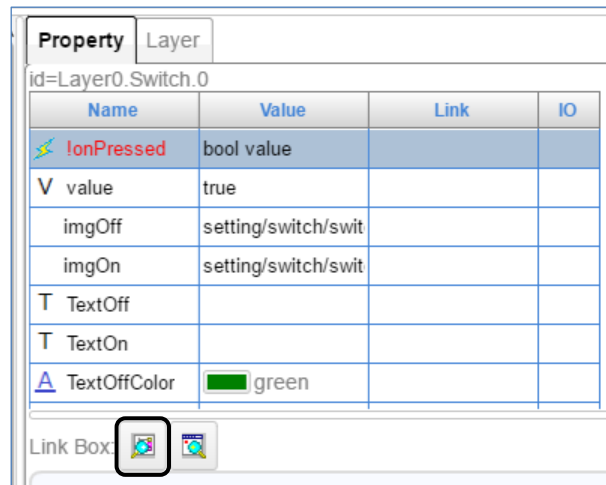

- 6** Click "Refresh" in Device Tree. This updates the lists of the variables used in CODESYS. Choose "Switch" and click "OK." This allocates variable Switch to Switch control.



- 7** Follow the same procedure of step 5 and 6 above, assign Incrementer variable and Status variable with the two Labels.  
For the one Label, enter 'Status' in Text of Property to display the letter "Status" on the label.

## 4. HMI run by viewer

- 1 Choose "Run" in the Mode located upper right on the screen.

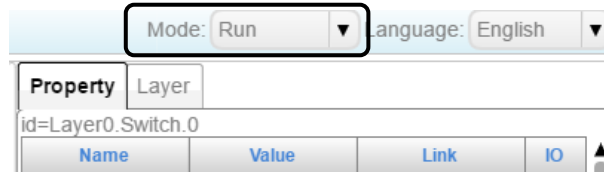

- 2 From the [Debug] menu in CODESYS, Select the [Start].
- 3 Turning on the ON switch placed on the canvas updates the counts of Incrementer range from 0 to 100. Turning it off stops the updating.  
1 is seen in Status, which indicates PLC is in operation. The count changes to 0 when the operation in CODESYS stops.

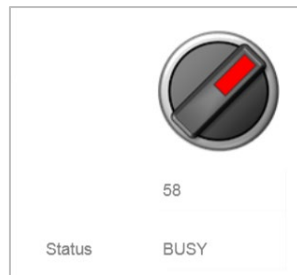

- 4 Operate by Viewer on web browser, not with Editor.  
First, save the HMI page created in the [File] – [Run by viewer].  
Save it under user folder with the name Page1.  
Next, select the [File] – [Run by viewer]. This opens a new tab and Viewer page appears.

\* The saved page will be disposed upon rebooting the controller. To save the page into ROM area, perform "Save the settings to ROM" in the [File] of HMI Editor.

## 5. Available components with IEC data type

See below for available IEC data types of CONPROSYS HMI.

- BOOL
- BYTE
- USINT
- WORD
- UINT
- DWORD
- UDINT
- LWORD
- ULINT
- SINT
- INT
- DINT
- LINT
- REAL
- LREAL
- STRING

### Available IEC data type of each component

Component name	BOOL type	STRING type	Other type
Label	○	○	○
Border	×	×	×
Image	×	×	×
Switch	○	×	×
Lamp	○	×	×
Checkbox	○	×	×
Radio Button	×	×	×
Button	×	×	×
Text Input	○	○	○
Slider	○	×	○
Video	×	×	×
Trend	○	×	○
Circle Meter	○	×	○
Level Meter	○	×	○
Circle Graph	○	×	○
Trend Bar	○	×	○
OnDelay Switch	○	×	×
Multi-State Lamp	○	×	○

## 2.CONPROSYS HMI Outline

### 1. What You Can Do With CONPROSYS HMI

Place the supplied controls on the page and create a monitoring page. Input signal status can be monitored on the screen. The screen can be created through a Web browser.

Neither the knowledge of language programming nor the special development environment is necessary. Just drag and drop a number of controls on the page to create the screen.

Control settings or linking data with a sensor can be done on the property screen.

Creating screens with a variety of prepared display items

Data linking and checking can be performed at the same time as editing the screen

Enables visualization just with the CONPROSYS

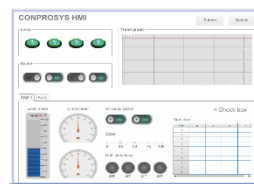

Monitor collected data

Check data for alarm conditions

Modify threshold value as needed

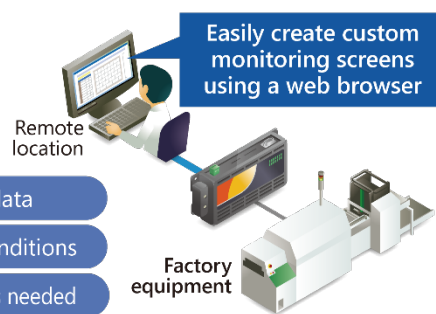

Easily create custom monitoring screens using a web browser

Device setting, data saving, and script debugging are completed with a Web browser

Support multiple platforms (Windows, Android)



The screen above is the image when creating the monitoring screen.  
The factory default setting is a white background.



## 2. HMI Editor Work Areas

HMI Editor has the following work areas.

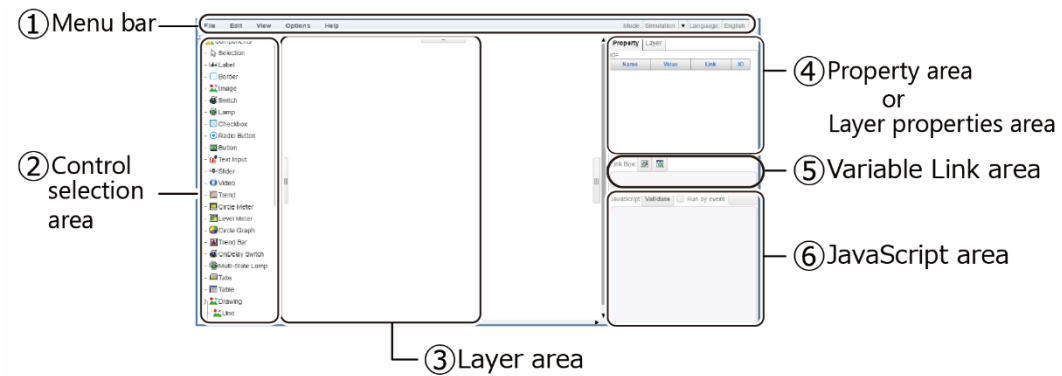

No.	Name	Function
1	Menu bar	The menu bar is used to execute commands with menu buttons.
2	Control selection area	Select the controls to place on the layer area.
3	Layer area	This area is where the page is designed.
4	Properties area	Modify the property variables of controls on this area.
	Layer properties area	Add or delete layers, and modify layer properties on this area.
5	Variable Link area	This area is for linking control properties and variables.
6	JavaScript area	This area is used to configure the behavior of JavaScript for controls.

### 3. Create a Monitoring page

From CONPROSYS WEB Setting, click the [Monitoring Edit] menu.

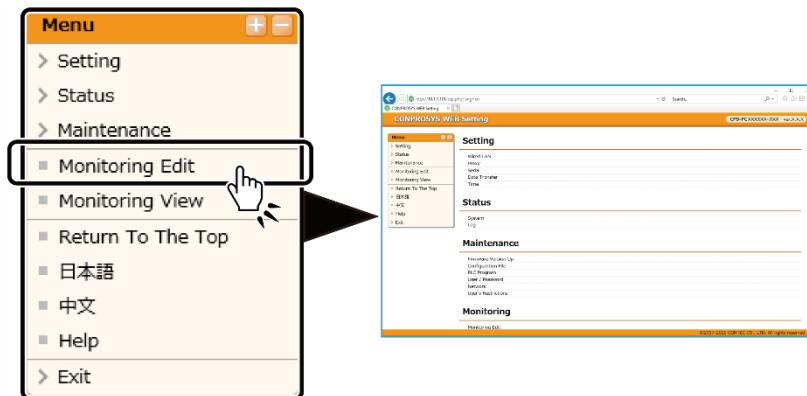

CONPROSYS HMI starts up and you can create the monitoring screen.

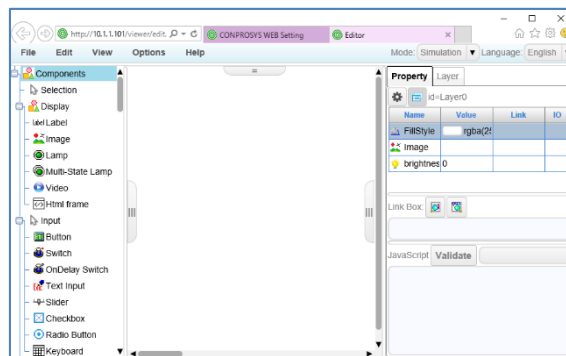

## 4. Basic Procedure for Creating a Monitoring page

### ◆ Place a Control

(1) Select a control from the Components tree displayed on the left. (2) Drag and drop it on the Layer area.

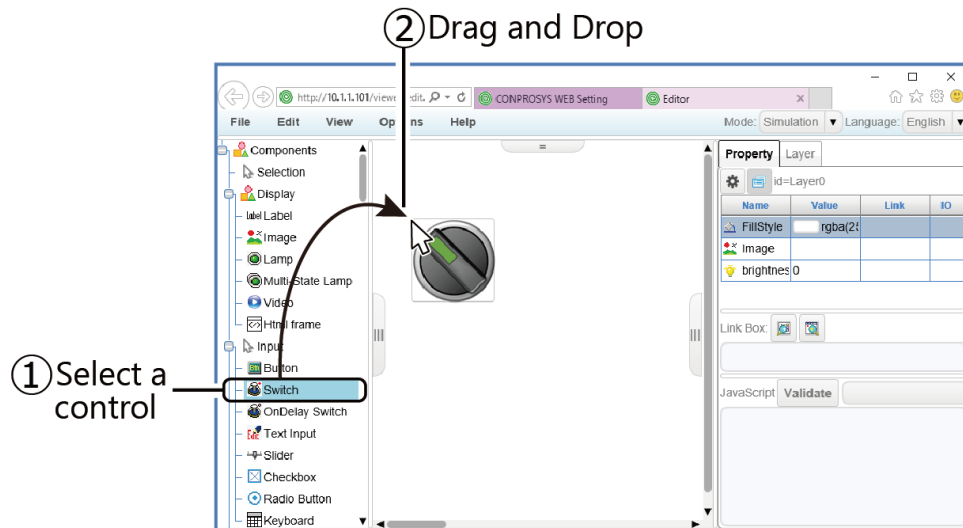

### ◆ Configure the Properties of Controls

(1) Click the placed control. (2) The property of the control is shown in the "Property" on the right side of the screen.

The properties area allows you to change the values, set the data to link with I/O devices or other controls.

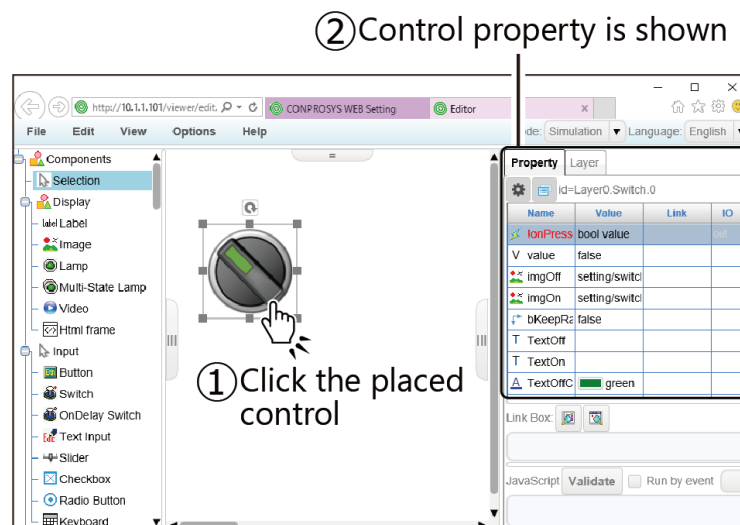

## ◆ Align the Position or Adjust the Size of Controls

Click the placed control to activate. Drag the border to change the position, adjust the size or the angle.

Controls can be selected together and changed or adjusted simultaneously.

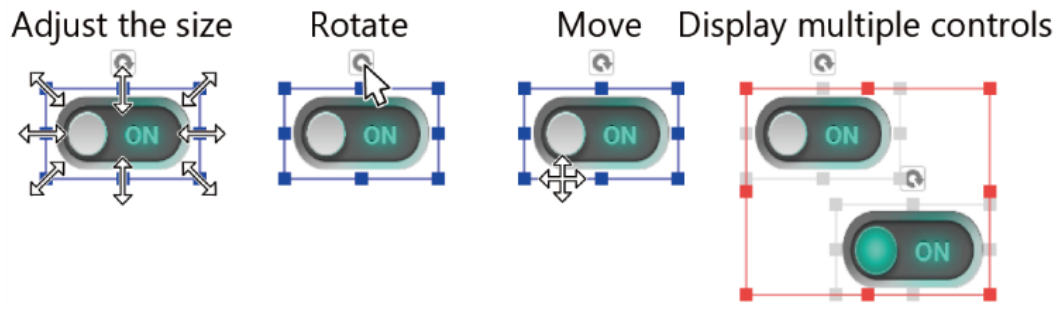

## ◆ Copy and Delete Controls

Right-click the activated control to show the editing menu. In this menu, such as coping or deleting controls can be performed.



## ◆ Configure the Layer

Select "Layer" tab at the upper right on the screen to open the layer properties.

In the "Settings" of the layer properties area, click the [...] button to open the dialog box.

You can set a size of monitoring page or the background here.

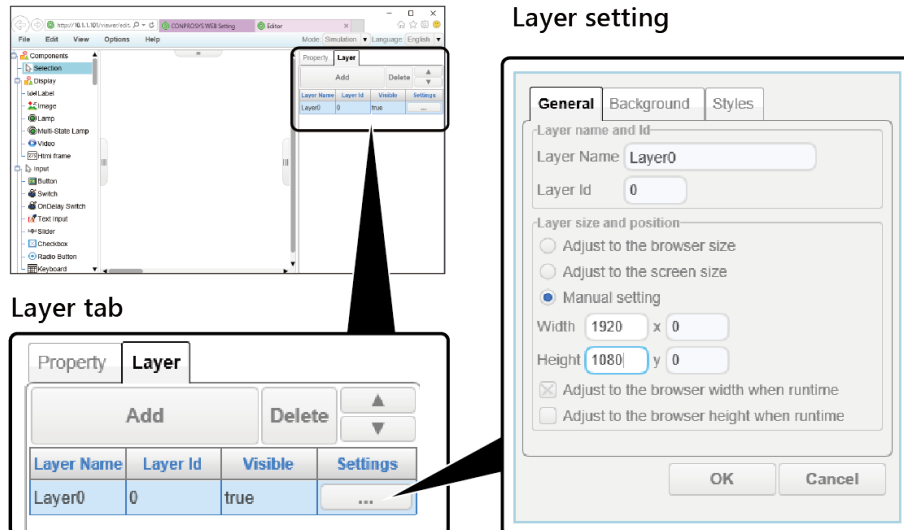

## ◆ JavaScript

You can enter code using JavaScript as necessary.

If a particular control logic is needed to run the system, code the behaviors of the system using JavaScript in "JavaScript" area.

Refer to "Online Help" for usable JavaScript functions for each control.

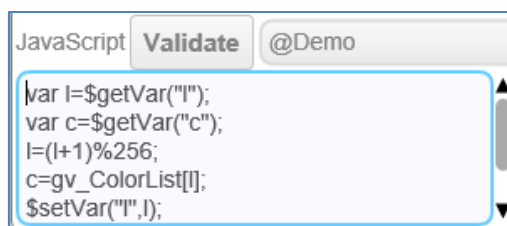

## ◆ Save the Settings to ROM.

After creating the monitoring page, save the file with a new name.

After saving, perform "Save to ROM" in the [File] before shutting down the power.

- \* If you do not save the settings to ROM, the contents return to those before setting upon rebooting or shutting down.

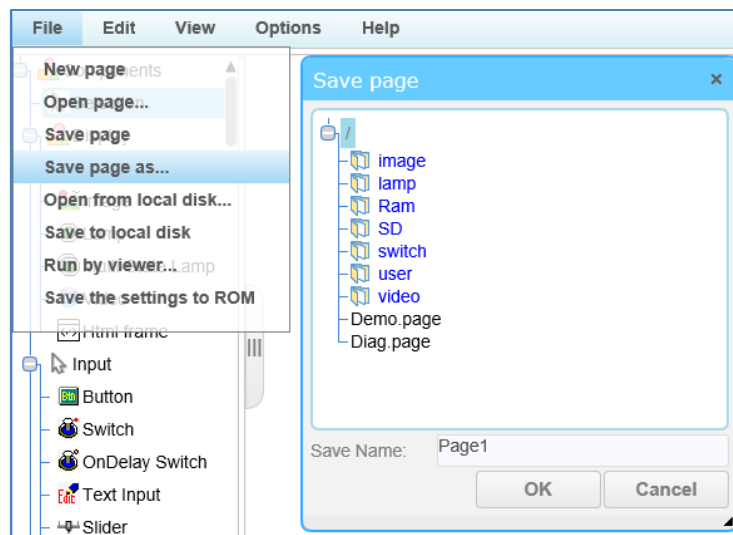

## ◆ Display the Created Screens

From WEB menu, click the "Monitoring view" in "Status menu" and the monitoring page appears.

The page that is saved in "user/Page1.page" on the monitor can be viewed.

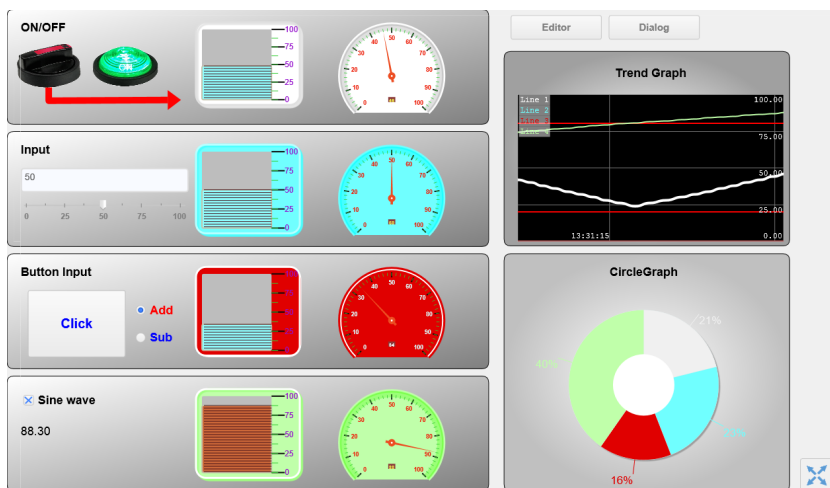

\*When viewing the screen with a specific name, specify the URL listed below through a browser.

**http://<IP address>:<port number>/viewer/view.htm?pagepath= <page file path>  
&lang= <language>**







<Page file path>: Specify a name of the page. An example: /user/Page1.page

<Language>: Specify the language to view. An example: jp indicates Japanese. Specifying the language can be omitted.

## 3.Summary of Available Controls

CONPROSYS HMI provides the following controls.

Control	Name	Description
	Label	This control displays a string.
	Border	This control is a border with a title.
	Image	This control displays an image.
	Switch	This control is a switch that can output an ON/OFF status.
	Lamp	This control is a lamp that can display an ON/OFF status.
	Checkbox	This control is a checkbox that can output an ON/OFF status and display a string.
	Radio Button	This control is a radio button to select a single condition from multiple conditions.
	Button	This control is a clickable button that displays a text string.
	Text Input	This control is used to input and display text.
	Slider	This control is used to output data with a slider.
	Video	This control is used to play videos.
	Trend	This control is used to display chronological data as a graph.
	Circle Meter	This control is used to display data as a circle meter.
	Level Meter	This control is used to display data as a level meter.
	Circle Graph	This control is used to display data as a circle graph.
	Trend Bar	This control is used to display data as trend lines or bars.
	OnDelay Switch	This control is a switch that can output an ON/OFF status after being pressed in specified seconds.
	Multi-State Lamp	This control is a lamp that can display multiple differing status values.
	Timer	This control is used to keep counting between the maximum value and the minimum value periodically.
	Calendar	This control is used to display and set the date.
	Clock	This control is used to display the current time.
	Drop-down List	This control is used to display the value in drop-down list format.
	Keyboard	This control is used to display and inputs the value in software keyboard format.
	Number to Color	This control is used to convert a number to a color string.
	Number to Bits	This control is used to convert numbers and binary values.
	Tabs	This control is used to create multiple tabs that can be displayed by switching.
	Table	This control is used to display data in table format.
	Html frame	This control is used to display another Html document in the frame.
	List	This control is used to display data by a list.
	Line	This control is used to draw a line on the page.

Control	Name	Description
	Polyline	This control is used to draw a polyline on the page.
	Bezier Curve	This control is used to draw a Bezier curve on the page.
	Rectangle	This control is used to draw a rectangle on the page.
	Round Rectangle	This control is used to draw a rounded rectangle on the page.
	Polygon	This control is used to draw a polygon on the page.
	Ellipse	This control is used to draw a circle or ellipse on the page.
	Pipe	This control is used to draw a pipe-style continuous line on the page.

Refer to “**Online Help**” for the details of CONPROSYS HMI operation and functions.

**Online Help**

<https://data.conprosys.com/help/hmi/V1/en/>



# Set Up Troubleshooting

This section describes how to check and solve the troubles when the product does not function properly.

# 1. If you encounter a problem?

Perform the following checks if you encounter a problem in the use of this product.

## 1. General

### ◆ Check the LEDs on the front panel

- Check that PWR LED is on.
- Check that ST1 LED is flashing.

### ◆ Check the network port LEDs

Check the LEDs on the UTP connector at the front of the unit.

The Link/Act LED lights up if the network cable is correctly connected to a hub.

If not, refer to the "Hardware Setup Guide" and check the connection.

The Link/Act LED will be flashing when communication is in progress via the network port.

### ◆ Use the ping command from a host computer and confirm that the server unit responds.

Ping the IP address of the server unit.

The server unit should respond if it is operating.

Example: The following response should be received when the server unit is set to IP address 10.1.1.101:

```
ping 10.1.1.101 <Enter>:
```

```
Reply from 10.1.1.101: bytes=32 time<10ms TTL=255
```

```
Reply from 10.1.1.101: bytes=32 time<10ms TTL=255
```

```
Reply from 10.1.1.101: bytes=32 time<10ms TTL=255
```

```
Response is displayed
```

If you are unsure of the IP address of the server unit, you can restore the default factory settings (IP address 10.1.1.101) by turning on the power to the unit with SW1-2 switch on (left).

### CAUTION

If you turn off (right) SW1-2 switch, the product starts up with the previous settings that are saved to ROM.

## ◆ If your user name and password are not recognized when you connect from a browser on a host computer:

Both the user name and password are case sensitive (upper and lower case letters are treated as different). Make sure that the Caps Lock key is off and try again.

If you have forgotten your user name or/and password, you can restore the default factory settings by turning on the power to the product with SW1-2 (left).

(IP address also starts with the default factory settings)

### CAUTION

This also initializes all other settings.

## ◆ - If the ping command receives a response but a “page not found” message appears when you try to connect from a browser.

Setup your browser as follows:

Proxy server setting

Set “do not use proxy server”.

Dialup setting

Set “do not dial”.

## ◆ Product does not function properly

Contact CONTEC to have the product examined.

# System Reference

This section lists specifications of hardware and CONPROSYS HMI.

# 1. Hardware Specification

## 1. CPS-PC341EC-1-9201 specification

Item		CPS-PC341EC-1-9201
CODESYS supporting functions	Version	V3.5 SP7 Patch2 or later version
	Verified versions	3.5.8.30, 3.5.12.20, 3.5.14.30
	Language	LD, SFC, FBD, ST, IL, CFC (IEC61131-3-complied)
	Field bus	EtherCAT Master, Modbus TCP Slave
	Communication protocol	OPC-UA Server
Program size	ROM size	1MB
	Maximum steps	250K steps
CPU basic performance	Basic instruction execution speed (LD)	1.6ns
	Application instruction execution speed (ST)	5.8ns
	Scan time	74μs (20000 steps)
EtherCAT performance	Input processing time (LD)	144ns
	Output processing time (ST)	138ns
	Scan time	166μs (64 inputs and 64 outputs)

## 2. CPS-PC341MB-ADSC1-9201 specification

Item		CPS-PC341MB-ADSC1-9201
CODESYS supporting functions	Version	V3.5 SP7 Patch2 or later version
	Verified versions	3.5.8.30, 3.5.12.20, 3.5.14.30
	Language	LD, SFC, FBD, ST, IL, CFC (IEC61131-3-complied)
	Field bus	Modbus TCP Master / Slave, Modbus RTU Master / Slave
	Communication protocol	OPC-UA Server
Program size	ROM size	1MB
	Maximum steps	250K steps
CPU basic performance	Basic instruction execution speed (LD)	1.6ns
	Application instruction execution speed (ST)	5.8ns
	Scan time	74μs (at 20000 steps)

### 3. CPS-PCS341EC-DS1-1201 specification

Item		CPS-PCS341EC-DS1-1201
CODESYS supporting functions	Version	V3.5 SP7 Patch2 or later version
	Verified versions	3.5.8.30, 3.5.12.20, 3.5.14.30
	Language	LD, SFC, FBD, ST, IL, CFC (IEC61131-3-complied)
	Field bus	EtherCAT Master, Modbus TCP Slave
	Communication protocol	OPC-UA Server
Program size	ROM size	1MB
	Maximum steps	250K steps
CPU basic performance	Basic instruction execution speed (LD)	1.6ns
	Application instruction execution speed (ST)	5.8ns
	Scan time	74μs (20000 steps)
EtherCAT performance	Input processing time (LD)	144ns
	Output processing time (ST)	138ns
	Scan time	166μs (64 inputs and 64 outputs)

### 4. CPS-PCS341MB-DS1-1201 specification

Item		CPS-PCS341MB-DS1-1201
CODESYS supporting functions	Version	V3.5 SP7 Patch2 or later version
	Verified versions	3.5.8.30, 3.5.12.20, 3.5.14.30
	Language	LD, SFC, FBD, ST, IL, CFC (IEC61131-3-complied)
	Field bus	Modbus TCP Master / Slave, Modbus RTU Master / Slave
	Communication protocol	OPC-UA Server
Program size	ROM size	1MB
	Maximum steps	250K steps
CPU basic performance	Basic instruction execution speed (LD)	1.6ns
	Application instruction execution speed (ST)	5.8ns
	Scan time	74μs (20000 steps)

## 2.CONPROSYS HMI Specification

Item		Specification
Supporting IEC data type		BOOL BYTE USINT WORD UINT DWORD UDINT LWORD ULINT SINT INT DINT LINT REAL LREAL STRING
CONPROSYS HMI reserved variables		PLC status Item name: Status/PLCStatus Access: R Data type: BYTE Data range: 0 (PLC stopped) or 1 (PLC busy)
Maximum number of usable variables		128
Factory setting	CPS-PC341EC-1-9201	None
	CPS-PC341MB-ADSC1-9201	Digital output bit 0 - 1 Item name : IoVariables/DO0 - 1 Access : R/W Data type : BIT Data range : 0 or 1 Digital input bit 0 - 3 Item name : IoVariables/DI0 - 3 Access : R Data type : BIT Data range : 0 or 1 Analog input channel 0 - 1 Item name : IoVariables/AI0 - 1 Access : R Data type : DWORD Data range : 0 - 4095 Counter input channel 0 - 1 Item name : IoVariables/CNT0 - 1 Access : R Data type : DWORD Data range : 0 - 16777215 Counter input channel 0 - 1 clear Item name : IoVariables/CNTCLR0 - 1 Access : R/W Data type : BIT Data range : 0 or 1 (1 is clear)

Item		Specification
		PLC status Item name : Status/PLCStatus Access : R Data type : BYTE Data range : 0 (PLC stopped) or 1 (PLC busy)
	CPS-PCS341EC-DS1-1201 CPS-PCS341MB-DS1-1201	Digital input bit 0 - 3 Item name : IoVariables/DI0 - 3 Access : R Data type : BIT Data range : 0 or 1 PLC status Item name : Status/PLCStatus Access : R Data type : BYTE Data range : 0 (PLC stopped) or 1 (PLC busy)



# Appendix

This section describes additional information of specification and the product.

# 1.Data Transfer Format

Data is transferred to the server via "http" or "https".

Data is posted to the specified URL by the following parameters.

## ◆ Transfer Parameter List

Transfer Contents	Parameter 1	Parameter 2
Measured data file	file=data	filename=YYYYMMDDhhmm.csv

## ◆ Response from a Web Server

Response	Description	Operation
Code: 200 X-AggregateInfo-Result: OK	Normal	Delete the files that are already sent.
Code: 400	Invalid ID, Authentication code error, Format error	Delete the files that failed to be sent.
Others	Other errors	Keep the failed files to resend.

## ◆ Telegram, e.g.

http Request
<pre>POST /XXXXXX HTTP/1.1&lt;CR_LF&gt; User-Agent: XXXXX&lt;CR_LF&gt; Host: 192.168.1.110&lt;CR_LF&gt; Accept: */*&lt;CR_LF&gt; Content-Length: 40602&lt;CR_LF&gt; Expect: 100-continue&lt;CR_LF&gt; Content-Type: multipart/form-data; boundary=-----43ac9283b67c39f1&lt;CR_LF&gt; Content-Disposition: form-data; name="data"; filename="201401011000.csv"&lt;CR_LF&gt; Content-Type: text/plain; charset=UTF-8&lt;CR_LF&gt; &lt;CR_LF&gt; [Measured data] -----43ac9283b67c39f1&lt;CR_LF&gt; Content-Disposition: form-data; name="err"; filename="201401011000_e.csv "&lt;CR_LF&gt; Content-Type: text/plain; charset=UTF-8&lt;CR_LF&gt; &lt;CR_LF&gt;</pre>
http Response (Normal)
<pre>HTTP/1.1 200 OK&lt;CR_LF&gt; Server: Apache-Coyote/1.1&lt;CR_LF&gt; Content-Type: text/plain; charset=UTF-8&lt;CR_LF&gt; Content-Length: XXXX&lt;CR_LF&gt; Date: Wed, 01 Jan 2014 10:00:01 GMT&lt;CR_LF&gt; X-AggregateInfo-Result: OK&lt;CR_LF&gt;</pre>

Connection timeout.....20 seconds  
Web Sever response timeout.....60 seconds

## ◆ Data Transfer Web Sever

Use the URL you specified in "Data transfer setting" - "Data transfer URL" in CONPROSYS WEB Setting.

## ◆ Data File

Group	Item	Description	Notes
Header	Terminal ID	X(7)9(6)	Serial number is listed
	Reservation		Not in use
Data 1- Data n			Data items are listed with "," (comma)
Footer	Reservation		Not in use
	Transfer type	9(1)	0: Normal transfer 1: Resent

## ◆ Data

Data format can be specified as you wish.

Set up the data according to the specifications of your cloud server.

### When using CDS

Column	Indication	Parameter 2
1	Date and Time	Date and time of the data measured (YYYYMMDDhhmmss) *1
2	---	Any value can be set

### When using CDS2

Column	Indication	Parameter 2
1	CloudKey	Set the cloudkey that is set in CDS2
2	Date	Date of the data measured (YYYYMMDD) *1
3	Time	Time of the data measured (hhmmss) *1
4	Millisecond	Millisecond of the data measured (0 - 999) *1
5	---	Any value can be set

\*1 Specify the format of the time data in CDT\_FileSetParameter.

## 2.DIP Switch

### ◆ Integrated Type

DIP switch details are described below.



SW	SW No.	Description
SW1	6	System Reservation: Always OFF
	5	System Reservation: Always OFF
	4	System Reservation: Always OFF
	3	2: OFF, 3: OFF      This indicates it is set in the default setting. 2: ON, 3: OFF      IP address setting starts up with default setting upon turning on, while user/password and group settings starts up with a user's settings. The current IP address, user/password and group settings can be checked on the Web monitor.
	2	2: ON, 3: ON      Each setting will be initialized upon turning on. LED PWR and ST1 will flash upon the completion. Confirm the flashing and turn off the switch 2, 3, then reboot.
	1	Refer to the " <b>Reference Manual (Hardware)</b> ".
SW2	1 - 4	Refer to the " <b>Reference Manual (Hardware)</b> ".*

\* There is no SW2 for CPS-PC341EC-1-9201.

## ◆ Configurable Type

DIP switch details are described below.

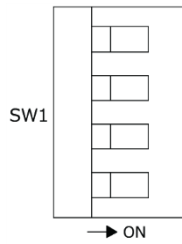







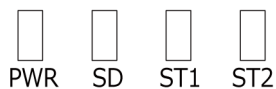





SW	SW No.	Description
SW1	4	System Reservation: Always OFF
	3	2: OFF, 3: OFF      This indicates it is set in the default setting. 2: ON, 3: OFF      IP address setting starts up with default setting upon turning on, while user/password and group settings starts up with a user's settings. The current IP address, user/password and group settings can be checked on the Web monitor.
	2	2: ON, 3: ON      Each setting will be initialized upon turning on. LED PWR and ST1 will flash upon the completion. Confirm the flashing and turn off the switch 2, 3, then reboot.
	1	Refer to the " <b>Reference Manual (Hardware)</b> ".

## 3.LED









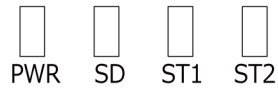

### ◆ Integrated Type



LED	Color	Operation	Description
PWR	Green	ON 	Power has been supplied.
		OFF 	Power has not been supplied.
		Flashing 	It indicates one of the followings - Setting is being written in ROM. - Completion of initialized setting.
SD	Yellow	Flashing 	It flashes at the time of SD access.
		OFF 	It indicates there is no SD access.
ST1	Green	ON 	Not assigned
		OFF 	Not assigned
		Flashing (Slow) 	Software has been operated.
		Flashing (Fast) 	It indicates one of the followings. - Task is being operated via CONPROSYS WEB Setting. - Completion of initialized setting.
ST2	Red	ON 	Data transfer failed.
		OFF 	It indicates the system runs normally.
		Flashing (Fast) 	- Task is being operated via CONPROSYS WEB Setting.
Others	---	---	Refer to the " <b>Reference Manual (Hardware)</b> ".

## ◆ Configurable Type



LED	Color	Operation	Description
PWR	Green	ON 	Power has been supplied.
		OFF 	Power has not been supplied.
		Flashing 	It indicates one of the followings - Setting is being written in ROM. - Completion of initialized setting.
ST1	Green	ON 	Not assigned
		OFF 	Not assigned
		Flashing (Slow) 	Software has been operated.
		Flashing (Fast) 	It indicates one of the followings. - Task is being operated via CONPROSYS WEB Setting. - Completion of initialized setting.
ST2	Red	ON 	Data transfer failed.
		OFF 	It indicates the system runs normally.
		Flashing (Fast) 	It indicates one of the followings. - Task is being operated via CONPROSYS WEB Setting.
Others	---	---	Refer to the " <b>Reference Manual (Hardware)</b> ".

## 4. Rotary Switch

### ◆ Configurable Type

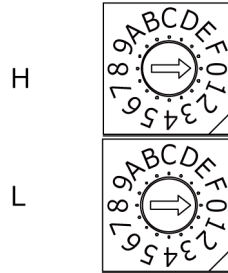

ID	Description
H	System Reservation: Always 0.
L	System Reservation: Always 0.



# Customer Support and Inquiry

CONTEC provides the following support services for you to use CONTEC products more efficiently and comfortably.

# 1.Services

CONTEC offers the useful information including product manuals that can be downloaded through the Contec website.

---

## Download

<https://www.contec.com/download/>

You can download updated device driver software, firmware, and differential manuals in several languages. Membership registration (myCONTEC) is required to use the services.

---

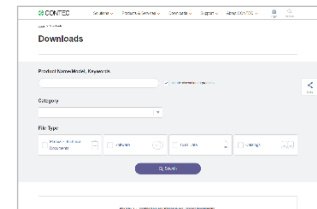

# Index

---

**B**

Basic programming procedure ..... 63

**C**

Compatible Web Browser ..... 25  
 CONPROSYS VTC Outline ..... 60  
 CONPROSYS WEB Setting Basic Operation ..... 26  
 Counter Input ..... 129

**D**

Data Transfer Format ..... 189, 194  
 Device window, Device Configuration window ..... 60  
 Download ..... 202

**F**

File Access ..... 137  
 Firmware version up ..... 57  
 Format and programming of ST language ..... 61

**H**

Handling Precautions ..... 16  
 How to obtain the CODESYS development environment ..... 52

**I**

I/O Mapping ..... 74  
 Installation of the Package ..... 54

**M**

Menu Function List ..... 28  
 monitoring ..... 169

**O**

Online Help ..... 12

OPC UA Server setting ..... 125  
 OPC-UA Client software ..... 125  
 OPC-UA Symbol configuration ..... 78

**P**

PAC series functionality ..... 7  
 Parameter ..... 73  
 Procedure until ready to use ..... 10

**R**

Related manuals ..... 11

**S**

Security Warning ..... 17  
 Serial Communication between the controller and the PC  
 ..... 81  
 Serial Port ..... 78  
 Services ..... 202  
 ST Editor window ..... 60

**T**

Transfer data to Cloud server ..... 154

**U**

Use CONPROSYS HMI ..... 169  
 Use the controller as EtherCAT Master ..... 87  
 Use the controller as Modbus RTU Master ..... 109  
 Use the controller as Modbus RTU Slave ..... 116  
 Use the controller as Modbus TCP Master ..... 93  
 Use the controller as Modbus TCP Slave ..... 100

**W**

What You Can Do With CONPROSYS HMI ..... 176

## Revision History

MONTH YEAR	Summary of Changes
October 2020	The First Edition

- For product information: Contact your retailer if you have any technical questions about a CONTEC product or need its price, delivery time, or estimate information.
- Company and product names that are referred to in this manual are generally trademarks or registered trademarks of their respective holders.

**CONTEC CO., LTD.** 3-9-31, Himesato, Nishiyodogawa-ku, Osaka 555-0025, Japan

---

<https://www.contec.com/>

No part of this document may be copied or reproduced in any form by any means without prior written consent of CONTEC CO., LTD.

PAC Series, Integrated Type/Configurable Type, Reference Manual (Software)

NA07747 (LYYW182) 07032024\_rev2 [10012020]

July 2024 Edition